WEATHER PREDICTION.
For Newark and vicinity: Rain and colder tonight and Thursday.

THE NEWARK ADVOCATE

10 Pages

VOLUME 71—NUMBER 2. NEWARK, OHIO, WEDNESDAY EVENING, APRIL 5, 1911. TEN CENTS A WEEK.

FINANCIAL CONDITION OF CITIES

Reason for Another Bill Amending Rose Law

WILL RENEW THE FIGHT

Practically Settled That Senate Will Pass Measure But House Doubtful.

Columbus, O., April 5.—That the fight for the amendment of the Rose county local option law is not over, is shown by the statement of Senator Thomas A. Dean of Fremont, that he proposed to offer an amendment to his pending bill in the upper branch, a duplicate of which the house of representatives defeated last week, under the title of the Fulton cities bill.

The senate bill was never acted upon, as it was desired to test the sentiment in the lower branch after a campaign of reconstruction following the defeat of the first Dean bill exempting all municipalities.

The proposed change by Senator Dean provides that whenever a Rose county local option election is held that it shall make provision for the separate counting and returning of the votes in the cities apart from the rest of the votes in the county.

Whatever the result of the city vote—wet or dry—it shall be thereafter binding. The Dean-Fulton bill provided that there might be the second option of a municipal election under the Beal law. Yesterday Senator Dean said that he would likely offer the bill within the next few days in its amended form, or rather he would move to have the pending bill as changed placed upon the calendar. In response to a direct question he said that he was not aware of the sentiment of the house at this time, but was only responding to the appeals of many representatives of cities which were now dry and were suffering from loss of necessary revenue by reason of that fact. He had received letters, he said, from many mayors asking that something should be done to give them relief.

The near approach of the enactment of the one per cent tax law, which will mean a further reduction in income, is creating fresh alarm.

There was yesterday introduced in the house a resolution by Representative Fulkerson of Zanesville, one of the cities which, according to Senator Dean, is asking for the relief, which provides for a commission of inquiry. This commission is to look into the financial distress of the cities and to report some measure of relief, preferably according to the terms of the resolution itself, a bill which would require dry counties to support the police, fire and street cleaning departments within these cities.

The statement comes that the situation is really serious in these municipalities, and something must be done before the assembly adjourns which will permit the raising of more revenue.

It is quite certain that the movement, the beginning of which was disclosed yesterday, is serious. There were gathered yesterday in Columbus representatives from about 25 cities of the state which are dry. Their meeting was to devise ways and means for the purpose of bringing on this third vote, and, if possible to secure the four votes in the house necessary to make the bill a law. The narrow margin, it appears, is so fascinatingly close that it invites fresh attempts.

The temperance people have been advised of the proposed action on the part of Senator Dean and they have set their machinery in motion to kill the third bill as they did the other two. Yesterday Superintendent Wayne B. Wheeler of the Anti-Saloon League said that there was no difference between the new bill and the others and that there was no reason why the old fight should be made again. "The claim that the dry cities are bankrupt on account of the Rose law is false," he said. "I challenge the author to debate that question and the merits of his measure in the dry cities of Ohio."

Still the fact cannot be controverted that the loss of the liquor tax has financially crippled all the dry cities of the state more or less.

In a group of senators there was a showing made of the bankrupt conditions of a number of dry cities in contradistinction of the state of the finances of wet cities. The cities themselves, remarked one of the senators, know their financial condition better than Wayne B. Wheeler

(Continued on Page 10, Col. 4.)

DON. MORELAND INDICTED FOR FIRST DEGREE MURDER

The April grand jury reported Wednesday afternoon finding an indictment against Donald Moreland for murder in the first degree in an attempt to criminally assault Elsie Henthorne, the thirteen year old school girl of Pataskala.

One hundred witnesses were examined by the jury, covering 17 cases.

Eleven true bills were found, six cases being ignored.

GIGANTIC PARADE OF UNION LABOR PROTESTS AGAINST THE FACTORY CONDITIONS

New York, April 5.—Union labor today marched in a gigantic funeral procession to protest against such factory conditions as made the Triangle Shirt Waist factory fire possible. Scores of thousands of men, women and even children wearing crepe mourning badges marched silently through the streets, while a leaden sky and frequent showers of drizzling rain seemed to bring nature into tune with the sorrowful purpose of the demonstration. A hearse filled with flowers headed the processions and the only band in the long line played the dismally majestic Chopin funeral march. The crowds along the streets uncovered as the survivors of the fire and the relatives of the dead marched by. Several crepe hung banners with the words "We mourn our dead," were carried.

MAYOR JOHNSON REPORTED WORSE

Cleveland, April 5.— Tom Johnson became suddenly worse today and the family was excluded from the sickroom.

THE PROFESSOR

Who Practiced Necromacy Skipped With Working Girl's Savings and Business Man's Wife Forced to Make Good.

Coshocton, O., April 5.—The wife of a well-to-do business man was arrested today, accused of being the accomplice of a fortune teller wanted by the Coshocton police on the charge of stealing the life-time savings of a working girl.

Miss Grace Leavengood told Mayor Cassingham that she went to consult a "Professor of Necromacy," because her sweetheart had forsaken her. She said that the professor advised her to place her most precious possession over her heart and yearn the most soulful yearnings of which she was capable to regain her lost love.

Of course, the professor had to perform the proper rites of necromacy over the most precious possession, according to Miss Leavengood, so she took to him $190 which she had in the bank. He then skipped with the money, the police declare.

Miss Leavengood said that the professor's honesty and ability were vouched for by the business man's wife. The latter was released last night when she made good the girl's loss.

SWEDISH HERO FUND.

Stockholm, April 5.—A Swedish hero fund of $330,000, the gift of Andrew Carnegie, was announced here today.

DAY IS SLATED FOR JUDGESHIP

Washington, April 5.—White House reports today say that District Attorney Day will get the federal judgeship at Cleveland and former Ohio Attorney General Denman will get the post vacated by Day.

TWENTY MILLION-DOLLAR RAILROAD IN ALASKA COMPLETED BY SYNDICATE

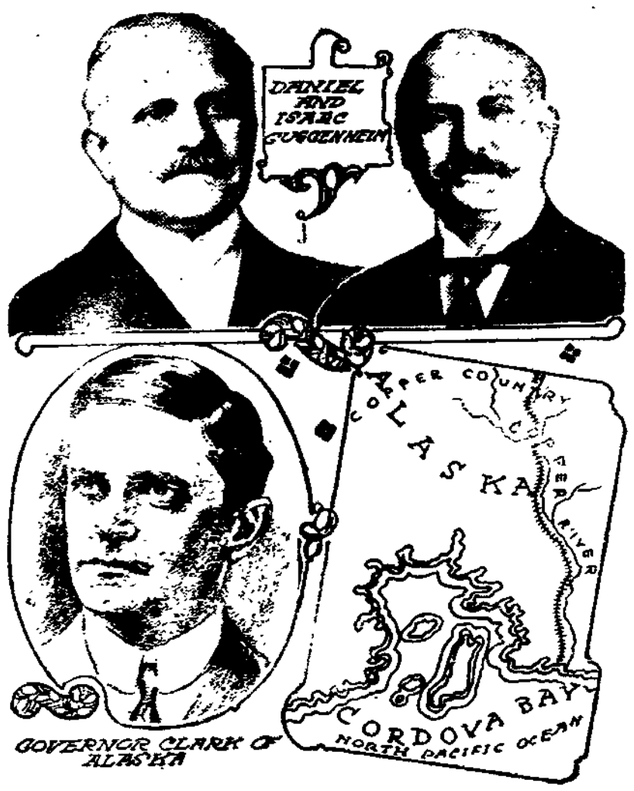

The last spike completing the Copper River & Northwestern Railroad, between Cordova, on tidewater, and Kennicott, Alaska, where the Bonanza Copper Mountain is situated, has been driven.

We [illegible] the railroad, which is [illegible] miles long and cost $20,000,000, was begun in November, 1907. It is owned by the Guggenheim-Morgan syndicate.

Construction of the road was one of the most remarkable engineering [illegible] of modern times.

GETTING ABOUT READY TO RAISE YOUR OWN WAGES?

Sometimes an employee—working in a futureless job—has to do that. And he proceeds to advertise for suitable work—and to watch and answer ads. that look probable.

After some doggedness of purpose has been shown, he finds the opportunity he wants—and raises his own wages accordingly! Use the Advocate Classified Columns.

HARRISON BEAT OUT MERRIAM

Elected Mayor of Chicago for the Fifth Time

HAS 17,000 PLURALITY

Another Evidence That the Great Cities Contain Democratic Majorities.

Chicago, April 5.—Carter H. Harrison, a Democrat, was elected mayor of Chicago yesterday for the fifth time. Harrison's plurality is 17,082 votes. The final count of the 1324 precincts gives Harrison 177,358, Charles E. Merriam, his Republican opponent, 160,276. Rodriguez, the Socialist candidate, received 22,294 votes, a gain of 11,000.

The election was almost a complete Democratic victory. The Democratic majority of the city council has been increased by at least 12 members. Milton J. Foreman, one of the leading Republican members of the council, who had served for 16 years, was defeated by Albert Tearney, Democrat, president of the Three-Eye Baseball League.

Professor Merriam conceded the election to Mr. Harrison at 6:30, two and a half hours before the polls were closed, but declared that the results are such as would give him hope for another contest. In giving up the fight Mr. Merriam said:

"I am satisfied with the fight we have made. We have presented the issues of decent, honest, economical and progressive government squarely to the voters in a way that cannot fail to help conditions. The battle must be fought, not once, but many times, and in the long run it will prove successful. I wish to thank my friends who have loyally supported me with their time, money, eloquence and enthusiasm. I congratulate Mr. Harrison on his victory and wish him well in his administration."

Mr. Harrison said:

"Improvements, such as the subways, the unification of the transportation service and other problems will be under consideration in the immediate future, and men of broad minds will be needed properly to solve them. The settling of a price to be charged for gas, as well as the regulation of rates charged by the telephone and electric lighting companies, will also come up at an early date. All of these questions will be settled with an eye to the good of the community.

"It is, of course, an impossibility to stamp out vice in a great community. The police can hold it in check however, and the police will hold it in check for the coming four years.

"My father held the office of mayor for four successive years, was out two terms and then was reelected. By a singular coincidence that is just the history of my public service. Honored as I have been, I shall do my best to give an administration that will show the confidence of my fellow citizens not to have been misplaced."

Scrutiny of the returns by ward and precincts shows that Prof. Merriam was given nearly 7 per cent less votes than Busse, Republican, polled four years ago, while Harrison ran over 17 per cent ahead of the figure attained by Dunne, Democrat, at that time. The vote reached above 340,000, which is approximately 25,000 more than the record at the last previous mayoralty contest.

In spite of this, both sides agree that Merriam lost through failure of the silk stocking wards to show the strength that had been expected from them in favor of the college man. The first few precincts brought in indicated that with the total were in favor of Merriam, his percentage, compared with four years ago, was falling steadily off, while his opponent was bringing in unexpected returns.

Even in the Twenty-fifth ward where Merriam's candidacy was conceived, failure of Merriam supporters to stop in the drizzling rain and cast a ballot for their candidate caused the professor's total to go far below what had been expected. It was the result from this ward which first gave Merriam an inkling that his fight was in vain. On the other hand Harrison, who was receiving the returns at his home, announced as soon as this ward had reported, that he had won, and prepared a statement. After this ward had reported the result was not in doubt.

While the First ward gave up its usual Democratic majority, it was not alone from this and the riverwards of similar character that Harrison drew his support. His eight years of service in the mayor's chair drew out many from the ranks his opponents had counted on, and his promise of 70-cent gas was said by his managers to have a great influence with the West Side wards, where he showed unexpected strength.

Failure of the Dunne Democrats and those included in the camp of Roger C. Sullivan to forget party lines and vote for Merriam was given by the latter's managers as the basis of the professor's defeat. The college man had made a special appeal to these voters to support him instead of Harrison, with whom they had in especially bitter fight in the primary election. However, this support failed to materialize.

There were three annexation propositions before the voters. Two of these, for Oak Park and the town of Cicero, failed to carry in these towns, though voted heavily for in Chicago. The third, the village of Morgan Park, decided to come in, after years of fighting.

The Prohibition vote, which was 5875, four years ago, dropped to 3000 this year.

Professor Merriam is in instruction in political economy at the University of Chicago, an alderman and the head of the Merriam commission, which investigated city finances and reported much irregularity, which resulted in several resignations of city officials. He is 38 years old and

(Continued on page 9, col. 4.)

GIRL AND HALF-BROTHER KILL SELVES WHEN THEIR RELATIONSHIP IS REVEALED

Anna Neumeister drowned herself at Cleveland this week, and John Ott killed himself by taking poison when their love affair was halted by the intelligence that Ott was Miss Neumeister's half brother.

The young man recently came from Germany and boarded at the Neumeister home. Mrs. Neumeister surprised the young people in a passionate embrace. She told them that her husband was the father of both and ordered young Ott from the house. Ott, it seems, knew that Neumeister was his father, but the girl was ignorant of the facts.

The double suicide followed.

BARON IS GLAD THERE'LL BE NO RUSS-CHINA WAR

Baron Rosen, the Russian ambassador to the United States, has been watching the Russian-Chinese controversy concerning railroad conditions in Mongolia with much concern. He has expressed himself as glad that the quarrel has been settled without the necessity of war. While he has had no doubt as to the outcome of a war between his country and China, he prefers the peaceable settlement of such disputes.

WOMAN MAYOR

On lines Reform Policies for Honnewell, Kas., and Appointed Female Police Chief.

Honneweli, Kansas, April 5.—Mrs. Ella Wilson, newly elected mayor of this town today outlined her various reform policies as the first woman mayor in the United States. She says she will purify and increase the city water supply. Name a city physician to compel proper ventilation of all public buildings, and stamp out tuberculosis. Provide proper places of innocent amusement for the young. Promote athletics for the young under Christian officers. Make the town absolutely dry and make the pool room license as high as to make it prohibitory.

Mrs. Osborne, defeated candidate for police judge, will be made chief of police, and Mrs Hilton will be city treasurer.

CLAIMS $100,000 SLUSH FUND WAS RAISED IN CHICAGO

Springfield, Ill., April 5.—Clarence F. Funk of Chicago, general superintendent of the International Harvester company, this afternoon told the senate bribery committee that Edward Hines of Chicago, the lumber king, asked his company to pay $10,000 as part of a $100,000 slush fund raised to elect William Lorimer to the United States senate. Funk is the man whom B. R. Kohlsat of the Chicago Record Herald said told him of the slush fund. Hines was before the committee last week and denied sending any money to Lorimer. Funk says he met Hines shortly after Lorimer's election.

"We elected Lorimer, but it cost $100,000. Some of you fellows will have to dig up as we have paid the money and count on you to help."

This is what Funk claims Hines told him. He says Hines said to send the money to Edward Tilden, president of the National Packing company of Chicago. The committee adjourned today until a week from tomorrow when Hines, Tilden and others will be called.

WHAT IS IT?

What form of gossip?

Answer to Tuesday's puzzle — Comet

MESSAGE READ TO CONGRESS

Close Attention Paid to the President's Words

RECIPROCAL AGREEMENT

With Canada Urged and Early Action Asked by Chief Executive.

Washington, April 5.—The President's message was read to both houses of congress today.

Close attention was paid to the reading but the feeling for and against it was very noticeable.

The senate adjourned until Thursday noon after a half hour's session. The house plunged at once into a rules fight.

President Taft's message follows:

"To the Senate and House of Representatives:

"I transmitted to the Sixty-first congress on January 26 last, the text of the reciprocal trade agreement which had been negotiated under my direction by the secretary of state with the representatives of the Dominion of Canada. This agreement was the consummation of earnest efforts, extending over a period of nearly a year, on the part of both governments to effect a trade arrangement, which, supplementing as it did the amicable settlement of various questions of a diplomatic and political character that had been reached would mutually promote commerce and would strengthen the friendly relations now existing.

The agreement in its intent and in its terms was purely economic and commercial. While the general subject was under discussion by the commissioners I felt assured that the sentiment of the people of the United States was such that they would welcome a measure which would result in the increase of trade on both sides of the boundary line, would open up the reserve productive resources of Canada to the great mass of our own consumers on advantageous conditions and at the same time offer a broader outlet for the excess product of our farms and many of our industries. Details regarding a negotiation of this kind necessarily could not be made public while the conferences were pending. When, however, a full text of the agreement with the accompanying correspondence and data explaining both its purpose and its scope became known to the people through the message transmitted to congress, it was immediately apparent that the ripened fruits of the careful labors of the commissioners met with wide spread approval. This approval has been strengthened by further consideration of the terms of the agreement in all their particulars. The volume of support which has developed shows that its broadly national scope is fully appreciated and is responsive to the popular will.

The House of Representatives of the Sixty-first Congress after the full text of the agreement with all the details in regard to the different provisions had been before it, as they were before the American people, passed a bill confirming the agreement as negotiated and as transmitted to congress. This measure failed of action in the senate.

In my transmitting message of the 26th of January, I fully set forth the character of the agreement and emphasized its appropriateness and necessity as a response to the mutual needs

(Continued on page 9, col. 3.)

SWEARS COX JUDGE OFF THE BENCH

Cincinnati, April 5.—Two affidavits of bias and prejudice swearing Judge Dixon off the bench in the Cox case were filed by Prosecutor Hunt today. The affidavits are exactly alike, one for each indictment.

METCALF'S WIDOW GIVEN STIFF FINE

Ironton, April 5.—Mrs. Mae Metcalf and William Maxwell, both of Mt. Vernon, entered pleas of guilty here yesterday to living together and each was fined $200 and 30 days in jail. Mrs. Metcalf is the widow of Charles E. Metcalf, whose mysterious death is now being investigated by the Mt Vernon authorities.

HOMES WRECKED BY THE CYCLONE

Shelbyville, Ind., April 5.—Two persons are believed to have been killed, and a score of houses wrecked by a cyclone which passed here early today

NewspaperARCHIVE®

Terrific Slaughter in This Great Price War

PRINCESS LAST

Extra Special

Just in For Easter

The Snappiest Shoe of the Season, $3.50 ultra to..... **$2.95**

Shoe Sensation Galore!

The Big Store With The Reputation

Announces the continuation of the big price cutting---Bad weather has kept many of you in---Don't miss this---if you do you lose the opportunity of a life time---Satisfaction guaranteed or money refunded. Just a few prices from THE QUALITY STORE with Newark's biggest shoe variety.

CU CU LAST

Extra Special

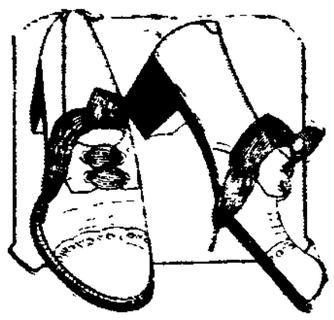

Bran New, Spink and Span Latest Crawford Oxford Regular $4.00 Special $3.45

MEN'S VERY FINE HAND-BENCH-MADE OXFORDS: in tan, patent leather, gun metal, lace or button; all sizes; all styles; the best shoe that's made to sell at $4.00 and $5.00.
Under-the-Hammer Price..... **$1.45**

LITTLE GENTS' BEST SOLID LEATHER SHOES, the very best shoe in the world at $1.50, your money back or a new pair if they don't prove good.
Under-the-Hammer Price..... **95c**

MEN'S GOOD SHOES: solid leather; made to wear; every pair in this lot are very cheap at $2.00, and sold at that price in all stores.
Under-the-Hammer Price..... **95c**

MEN'S FANCY HOUSE SLIPPERS: all sizes; the best you can buy at 75c.
Under-the-Hammer Price..... **25c**

CHILDREN'S SHOES, all styles, all leathers, sizes 5 to 11, the best shoe in the market at $1.00.
Under-the-Hammer Price..... **65c**

EXTRA SPECIAL — 2nd PAIR OF FINE MEN'S DRESS SHOES, all patent leather and gun metal; every pair worth $4.00; all sizes. Eat 'em up, boys.
Price..... **95c**
Under-the-Hammer

YOUNG MEN'S SHOES: solid leather; best made; sizes, 1 to 5½; the best shoe in the world at $2.00.
Under-the-Hammer Price..... **95c**

BABY SHOE: solid leather; the very best you can buy at 50c and 25c; all sizes.
Under-the-Hammer Price..... **6c**

LADIES' VERY FINE OXFORDS —in tan leather or vici; the best oxford made to sell at $2.50.
Under-the-Hammer Price..... **95c**

LADIES' BEST DRESS SHOES; solid leather; all kinds; all sizes; this is the best $2.00 shoe made; when you see this shoe you will say "yes."
Under-the-Hammer Price..... **95c**

MISSES' VERY FINE OXFORDS —leathers; all shapes; patent leather, vici, tan, or gun metal; the very best shoe made to sell at $2.00.
Under-the-Hammer Price..... **95c**

CHILDREN'S SHOES: all leathers, all styles; sizes 5 to 11; the best shoe in the market at $1.50.
Under-the-Hammer Price..... **80c**

MISSES' SHOES: all leathers; all styles; the very best shoe made at $1.75; all this season's styles; sizes, 11½ to 2.
Under-the-Hammer Price..... **95c**

CHILDREN'S BEST MADE SHOES: all styles; all leathers; sizes 5 to 11; our regular best shoe at $1.75.
Under-the-Hammer Price..... **95c**

CHILDREN'S SHOES: all styles; all leathers; the very best made to sell at $2.00.
Under-the-Hammer Price..... **$1.15**

MISSES' SHOES: all new styles, any leather; every pair this season's new goods; this shoe always sells at $2; sizes 11½ to 2.
Under-the-Hammer Price..... **$1.15**

YOUTHS' SHOES: dull calf; this shoe is a daisy; the best you can buy at $2.00 in any store in Newark.
Under-the-Hammer Price..... **$1.25**

MISSES FINE DRESS SHOES: all leathers; all styles; all this season's new goods; every pair in this lot worth $2.25; sizes 11½ to 2.
Under-the-Hammer Price..... **$1.35**

MEN'S FINE DRESS SHOES, in patent leather or gun metal; all new spring styles; the best shoe in the market at $3.50.
Under-the-Hammer Price..... **$1.45**

LADIES' OXFORDS, in the new two-strap pumps; in tan, patent leather, gun metal; the very best made to sell at $2.50; every pair this season's new goods.
Under-the-Hammer Price..... **$1.45**

MEN'S BEST HEAVY WORK SHOES: solid leather; the shoe that you'll pay $2.50 for in all the stores.
Under-the-Hammer Price..... **$1.45**

LADIES' FINE DRESS SHOES: all styles; all sizes; patent leather, vici or gun metal; the best shoe in the market at $2.50.
Under-the-Hammer Price..... **$1.45**

BOYS' SOLID LEATHER BOX CALFSKIN; every pair sells regular at all times at $2.25.
Under-the-Hammer Price..... **$1.45**

BOYS' VERY FINE DRESS OXFORDS: sizes 3 to 5½; in patent leather or gun metal; the best oxford made; sells at all times in all stores at $3.00.
Under-the-Hammer Price..... **$1.75**

LADIES' VERY FINE DRESS OXFORDS in the new two-strap pumps; all this season's new styles in patent leather, vici kid or gun metal; the best made to sell at $3.00.
Under-the-Hammer Price..... **$1.95**

MEN'S BEST ELKSKIN SHOES; in tan or black; the regular $3.00 elkskin shoe.
Under-the-Hammer Price..... **$1.85**

MEN'S FINE DRESS SHOES; strictly hand-bench-made; in patent leather, gun metal, vici kid; all this season's new goods; this shoe sells in all stores at $4.00.
Under-the-Hammer Price..... **$1.95**

MEN'S VERY FINE OXFORDS; all leathers; all styles; all sizes; the best hand-bench-make; made to sell at $4.50 and $4.00.
Under-the-Hammer Price..... **$1.95**

BOYS' VERY FINE DRESS OXFORDS; sizes, 3 to 5½; in patent leather or gun metal; the best oxford made; sells at all times in all stores at $3.00.
Under-the-Hammer Price..... **$1.75**

LADIES' VERY FINE DRESS OXFORDS, in the new two-strap pumps; all this season's new styles in patent leather, vici kid or gun metal; the best made to sell at $3.00.
Under-the-Hammer Price..... **$1.95**

LADIES' BEST 2-STRAP AND OXFORDS; in genuine calf, suede; all new goods; all sizes; regular price $3.00.
Under-the-Hammer..... **$1.95**

HENRY BECKMAN

THE SAMPLE SHOE SHOP

LOOK FOR THE BIG YELLOW CANVAS SIGNS

COMMUNICATED

Editor Advocate: Will you give me space in your columns for a tribute to the memory of my friend and army comrade, David I. Jones?

Although he was one of the bravest and most patriotic of our Union soldiers, I shall not dwell on his military record, since I wish that particularly to express my appreciation of his 14 years service as the trusty officer of our [illegible].

To this important position he brought not only the highest sense of duty and [illegible] tact, the largest [illegible] and the most active interest in all boys and girls with [illegible] deal. In him they always found a faithful official, the wise counselor and the steadfast friend and as an official and friend and [illegible] seldom if ever [illegible] their affection and [illegible] gard.

His admonitions to [illegible] always given in [illegible] gentleness and in such [illegible] show them his interest in their welfare. [illegible] illies and to all [illegible] ter to the fatherless, [illegible] the entire period of his official [illegible] view.

Wherever duty [illegible] made in [illegible] official [illegible] stakes in the [illegible] young boys, he was [illegible] sense of duty and [illegible] how [illegible] charity [illegible] the [illegible] and sympathetic [illegible] summer [illegible] few [illegible] ties, [illegible] families who were in need and might inspire [illegible] courage in their [illegible] and cheer their [illegible] service, as he [illegible] self to me he found [illegible] comfort and satisfaction [illegible] cious than all the riches [illegible] sures of the earth.

In all cases of charity he [illegible] was not whether people [illegible] "worthy" of help, but whether [illegible] needed it. Or if perchance he did not consider them fully worthy, he sought to make them so by giving them his sympathy and good will. For this reason I consider him a well-nigh perfect model and exemplar for all charity-workers and [illegible] Mothers Whatsoever.

Although he is dead our friend yet speaketh. His [illegible] memory will live on in the hearts and homes of the city, and the echoes of his good and encouraging words will be heard in many a home for years to come. And I have full faith that his mantle has fallen on the shoulders of his successor and that his spirit will abide with all those who have the care at heart of our soldiers this and all the years of the future.

In nearly [illegible] with his widow and his children and grandchildren, we mourn his departure from [illegible], yet we mourn not as those who have no comfort and no hope. For we all believe that he has gone to his eternal reward, and has heard the judge of all the earth saying to him: "Inasmuch as ye did it unto the least of these, my brethren, ye did it unto me."

M. R. SCOTT.

DAUGHTER OF LATE BISHOP POTTER IS NOW IN DECORATING BUSINESS

MRS. MASON DAVIDGE

The hotel of tomorrow will be an educational factor in American life. So says Mrs. Mason C. Davidge, daughter of the late Bishop Henry C. Potter, and herself an expert in hotel decoration and furnishing. Mrs. Davidge, who has lately furnished a half million dollar hotel at Cooperstown, N. Y., [illegible] important hotels and [illegible] for all the creature comforts, in planning and the equipment of such buildings. But while insisting that tables and clothes presses and closets must touch the maximum of convenience and durability, Mrs. Davidge exacts also a standard of artistic beauty and harmony.

WESTERN ENTERPRISE

Charles Dean has received a copy of the Grizzly Flat Bazoo from a friend in Eldorado county, California. It boosts the editorial of a reproduction of the days of '49, including a variety theatre and dance hall, White Elephant tan bank, Mexican restaurant, Spanish bull fight and numerous other features.

Speaking of the circulation of the paper, the editor says that it's nobody's damed business what the circulation was—that the paper was circulated among the rats of every man, woman and child in Grizzly Flat, and circulated in Asia, Africa, North and South America, and that it was all the editor could do to keep it from going to hell.

THIN HAIR ON TOP

A Dose of Parisian Sage in Time Multiplies One Hair by Nine.

Young men, old men, middle aged men, all begin to worry when the hairs begin to go off of the top of the head, and the bald spot is getting ready to appear in public.

They don't know what to do; they get baffled, say all else has failed, try specialists, listen to barbers and do everything they ought not to do.

To these men we wish to say that Ellars' drug store has a prescription for thin hair called Parisian Sage, and it will not take hair to grow where the hair is coming out, nothing on this earth.

And we want to say to everybody, man, woman and child, that you can have your money back if Parisian Sage isn't the best hair grower, hair saver, hair beautifier and dandruff cure on the market today.

It stops coming out and falling hair, and hairs start to grow thick and abundant. Fifty cents for a large bottle at Ellars' drug store, and druggists everywhere. The girl with the Auburn hair is on every bottle.

There are only six weeks left for hoop's clothing (also spring time).

Sunday School Items.

There are only six more weeks until the county convention, and there is much yet to do. Five townships—Etna, Bennington, Harrison Washington and Mary Ann—have paid their entire apportionment. Ten townships—Eden, Hartford, Lima, Liberty, Burlington, St. Albans, Granville, Licking, Fallsbury and Hanover—have paid half or more than half of their apportionment.

Complete statistical reports have been received from the following townships: Eden, Etna, Jersey, Bennington, Liberty, Harrison, Granville, Mary Ann and Fallsbury. Partial reports have reached the secretary from the following townships: Lima, Burlington, Newton, Newark, Madison and Hanover. Friends there is a committee of awards for our county convention. Don't fail to report your school and your township. Unless this committee cannot award you as you deserve. These banners and pennants of award must be ordered very soon now. If your school or township merits one of these awards, report it in time for the committee to order a suitable banner.

There are nine townships which have had no township conventions this year. Two of these conventions are usually planned for. There are only six weeks in which to arrange for the other seven. If these are not arranged, Licking county cannot be either a banner or front-line county. Don't let it be your township which stands in our way.

Yours for a front-line county,
CLARICE E. CARROLL,
County Secretary.

PROPERTY DAMAGED BY SMALL CYCLONE

Seven days ago the country in the vicinity of the Stewart settlement about four miles north of Newark, was visited by one of the most terrific cyclones that ever swept over that part of the country. The wind blew a gale of over 60 miles an hour, sweeping everything before it. Chimneys on the roofs of several houses and small outbuildings were blown down and swept across wide spaces, while fences, etc., were blown away and much damage caused.

Coroner Wiyiarch Is Investigating Death of A. M. Poff

Coroner W. E. Wiyiarch left Wednesday afternoon for St. Louisville to investigate the death of A. M. Poff, the aged bachelor hermit, whose dead body was found in the barnyard of his home, a short distance north of that place. From all appearances the man had been dead for several days. The body was found by Clyde Warner, a young man living in the vicinity. While it is the general opinion that death was the result of heart trouble to which the deceased was subject, still Coroner Wiyiarch will convince himself that such was the case by making a thorough investigation.

ANSWERS HUSBAND'S DIVORCE PETITION

A special from Reno, Nev., states that Mrs. Zeba Scott, wife of Public Safety Director Scott of this city, has made answer to her husband's complaint in the divorce suit filed by him. She denies the charge of desertion, the telegram states, and says that if Mr. Scott secures a decree she will take no further action but that if he fails she will at once file a suit in Reno.

NEURALGIA GOES.

Begy's Mustarine Drives Aches and Pains From the Body.

T. J. Evans sells Mustarine and sells lots of it. It's a new idea; it's made to take the place of dirty, blistering mustard plasters, and at the same time do all the good things the dirty mustard plaster will do, and has been doing for a hundred years.

Begy's Mustarine is not greasy or sticky and will not blister. But it will kill Headache, earache, backache and pain in chest quicker than the best mustard plaster your grandmother ever made.

And for pleurisy, sore throat, coughs and colds and for swollen and rheumatic joints it has no equal. As much in a yellow box as will do the work of forty mustard plasters, and only 25 cents. It's better than any liniment.

Many a man burns his bridges behind him under the impression that he is setting the world on fire.

Mrs. Winslow's Soothing Syrup.

Has been used for over SIXTY-FIVE YEARS by MILLIONS of MOTHERS for their CHILDREN WHILE TEETHING, with PERFECT SUCCESS. It SOOTHES the CHILD, SOFTENS the GUMS, ALLAYS all PAIN; CURES WIND COLIC, and is the best remedy for DIARRHŒA. Sold by Druggists in every part of the world. Be sure and ask for "Mrs. Winslow's Soothing Syrup," and take no other kind. Twenty-five cents a bottle. Guarantee under the Food and Drugs Act, June 30th, 1906, Serial Number 1098. AN OLD AND WELL TRIED REMEDY.

SHOW CASES
CLARK SHOW CASE CO.
COLUMBUS OHIO

JOSEPH RENZ
Notary Public, Real Estate and Insurance.
Office No. 7½ West Side Square, over Sample Shoe Store.
Deeds and Mortgages written. All business entrusted to me will be promptly and carefully attended to.

MONEY FOR SPRING

You know the "[illegible]" uses for money. We will supply it to you for any purpose. We will combine your bills, so that you owe all to us. Loans from $10.00 to $100.00.

This Company, by reason of its reasonable rates, incomparable liberality, and PRIVACY of method, offers to all persons desiring PRIVATE accommodations, an opportunity of securing LOANS on terms within their means and convenience and ability to re-pay. No unnecessary inquiries made. No red tape.

Call, write or phone.

NEW YORK FINANCE COMPANY

14½ North Second St.
Cit. Phone 698.

NEWSPAPERARCHIVE®

APT QUESTIONS FOR TEACHERS

Applicants for County Certificates Had to Answer Them.

EXAMINATION HELD APRIL 1, 1911

Prepared by the State School Commissioner to Test the Mental Qualifications of Those Who Seek Positions as Teachers in the Public Schools.

Following is the list of questions as prepared under direction of the state commissioner of public schools, and submitted at the county examination for teachers, April 1, for elementary school certificates:

THEORY AND PRACTICE.

1. Discuss, "Interest is the mainspring of education."

2. What is the educational value of making the using of their knowledge the aim of their study by children? What can you say of the value of the wish to accomplish something?

3. In what ways does the attitude of the student influence his learning? What can you say of a fixed attitude? Of a tentative attitude?

4. Outline the "Boxwell" law (a) as to the rights of the pupil, (b) as to the duties of the boards of education. How do you get this knowledge before your pupils?

5. Give your ideas of the use and importance in the teaching of arithmetic. In the teaching of grammar.

6. How can the sense of honor and honesty be cultivated among children?

7. Name some noted educators and write about what any one of them may have done for the advancement of the schools of our state or our country.

8. What is meant by the topic method of teaching? Give its advantages.

9. What are rhetorical exercises? Enumerate some features that make these exercises helpful and refining. Write a program of them for some special day of the school year.

10. In what part of the course should the teacher endeavor to cultivate the reasoning powers of the child? In what part should the memory powers be more particularly cultivated? Name some studies in which each of these powers are especially trained, and which are well suited for the purpose.

UNITED STATES HISTORY, INCLUDING CIVIL GOVERNMENT.

1. What plan, principle or practice of Christopher Columbus did most for the history and civilization of the world? Why so?

2. Give the several reasons for the different settlements of America. Name a settlement made for each of the different reasons that you have named. By what nationalities were these made?

3. What were some of the difficulties in the way of the adoption of the national constitution by the different states? Name two or more of the compromises in the framing of the constitution.

4. Discuss the value of history in training the reason. In training the moral faculties. In teaching patriotism.

5. Why is it right for a man who has no children to pay taxes to support the schools? How is the money raised to support the schools? (Explain fully.)

6. For w at is the administration of Franklin Pierce noted? Describe one event of it.

7. Tell the story connected with Blannerhasset Island. The story connected with the mounds of Ohio.

8. Explain briefly Conservation of Natural Resources, Shay's Rebellion, Reciprocity, Hessians, Initiative and Referendum, and The Cavaliers.

9. Describe the campaign that led up to the battle of Gettysburg.

10. For what were the following men noted in American history: Robert Fulton? Champlain? Marquette? John Sherman? Alexander Stephens? Sam Houston? Cyrus McCormick? David Wilmot? John Randolph? Wendell Phillips?

READING.

1. Give some of the history, art, uses and other interesting comment on oral reading and its value.

2. What can you say of each of the following as an aid to good reading: Spelling? Articulation? The emotions? How cultivate each of these to greater perfection?

3. Give the present cabinet in full. Who is regarded as the greatest statesman of all this number? Why so?

4. Tell what you can of the troubles on the Mexican borders. How does the Monroe Doctrine apply in this case? Explain fully.

5. Who is Diaz? Winifred Laurier? Your congressman? Our United States Senators? The chief engineer on the Panama canal?

ARITHMETIC.

1. The longitude of Rome is 12° 27' 14" east. It is 7 hr. 21 min. p. m. at Manila when it is noon at Rome. What is the longitude at Manila?

2. A man owns 3-8 of the stock of a corporation; he sells 2-7 of his stock and afterwards 3-10 of his remaining stock; he then finds that his income, at 6%, from the stock he has left is $672. What is the capital stock of the corporation?

3. A can do a piece of work in 20 days; after working 8 days at it he is joined by B who can do it alone in 30 days. How many days did it take both working together to finish the work?

4. How many rods are saved by walking diagonally across a square field containing 15,129 sq. rds. instead of walking around the outer edge to the opposite corner?

5. Find the sum of 5-9 of a week, 5-27 of a day, 5-18 of an hour and 5-12 of a minute.

6. What time is it when 3-10 of the time past noon equals 9-20 of the time to midnight?

7. If fifteen men can excavate a cellar 4½ feet deep, 24 ft. long and 15 ft. wide in 2½ days of 9 hours each, in how many days can 40 men do the same work if they work but 6 hours each day?

8. Mr. Brinkman borrowed $180 on May 1, 1904, paying interest at 6% per annum. When he paid the note he gave me $196.47. On what date did he pay the money?

GRAMMAR.

"O Freedom! thou art not, as poets dream,
A fair young girl, with light and delicate limbs,
And wavy tresses gushing from the cap
With which the Roman master crowned his slave
When he took off the gyves. A bearded man,
Armed to the teeth, art thou; one mailed hand
Grasps the broad shield, and one the sword; thy brow,
Glorious in beauty though it be, is scarred
With tokens of old wars; thy massive limbs
Are strong with struggling. Power at thee has launched
His bolts, and with his lightnings smitten thee;
They could not quench the life thou hast from heaven."

1. Write the subordinate clauses of the above selection and tell what each modifies and the kind of an element each one is.

2. Point out the phrases in the above selection and tell upon what each depends and the kind of element each one is.

3. Parse the words in gothic in the above selection.

4. Distinguish between an adjective and a participle and illustrate fully.

5. Explain and illustrate the gerund, cognate object, a neuter verb and correlative adverbs.

6. When are "what" and "as" relative pronouns? Illustrate.

7. What is gender? How many kinds? What gender is army? School? Teacher? Jury? Parent?

8. Why use the third person form of the pronoun in speaking of one's self?

9. Explain the sign of the possessive case forms of nouns as to a class.

10. Write a strong paragraph on one of the following topics: "Teaching Punctuation." "Correcting Some Wrong Habits in the Composition Work of Pupils," or "How Lead the Pupils to do Original Work in Composition."

GEOGRAPHY.

1. What are the chief occupations of the people of the following states and countries: Louisiana? India? Chile? New Brunswick? Turkey? What kind of government has each?

2. Describe at least six minerals of our state and give all their uses. In what counties are each of these found?

3. What countries of South America produce large quantities of beef? Of rubber? Coffee? Wool? Nitrate of soda? What is the capital of each of these countries?

4. Trace a trip over which you would take a class from your home to Calcutta by way of Yokohama? What would you expect to teach them on this imaginary trip? What different occupations would you expect to see followed?

5. Which country, India or Brazil, should receive the most study in your school? Why so? Compare these two countries in at least four items of interest.

6. Outline the geography of Austria, in at least five heads, as you would have your class study it? What is the religion of the Austrians? Who is their ruler?

7. What is meant by the scale and projection of a map? By a moraine? By a coral formation? Congressional district? What counties in your district?

8. Draw an outline map of Europe showing contour, seas, ten harbors and the famous valleys. What are the products of these valleys?

WRITING.

1. Give your method of teaching the writing of two or more capital letters to those who have never tried to write them.

2. Into how many writing classes do you divide a rural district school? Why so?

3. Explain correct positions for the copy-book, hand, arm, for holding the pen and for sitting at the desk?

4. Write from memory about four lines of prose or poetry as a sample of your penmanship (?).

LITERATURE.

1. Who wrote "Stories of Authors"? Outline one of the stories in this book.

2. Name a masterpiece by Matthew Arnold; by Joaquin Miller; by Francis Bacon; by Edgar Allen Poe; by Louisa May Alcott. Give an outline of one of these masterpieces. Quote from two of them.

3. What were the circumstances under which Webster delivered one of his great orations? Under which Lincoln delivered one of his. Tell about one of these orations in full.

4. Make general outline of one of Dickens' works. Give a quotation from it.

5. What is the oldest English poem? The oldest American poem? Who is the author of each? What is the oldest poem by any one? The oldest book by any one? Tell how the first English poem came to be written.

6. The following are Ohio authors: write about one of them and his work: S. S. Cox, W. H. Venable; Wm. Dean Howells; James Ball Naylor; Paul Lawrence Dunbar; Mary E. Kail.

7. Outline and give three or more quotations from one of Shakespeare's plays that you would use in an eighth grade class.

8. Name a great American writer upon scientific subjects; one on history; one on stories for children, and one on humorous writings. Write briefly concerning your favorite among these writers.

9. What can you say of each of the following selections as works of literature: "At the Bar"? "Idylls of the King"? "The Pentateuch"? "Concord Hymn"? "Man Without A Country"?

10. Give the biography of your favorite prose writer of England. Name his works; name those that you have read. Quote from one of them.

DON'T SHIVER AND SHAKE

OR BURN UP WITH A FEVER.

La Grippe Can't Last Long If You Fight It With Cell-Tissue Tonic.

The Utter Misery From La Grippe Quickly Vanishes.

Would you give as much as a dollar to be well again? Telephone or send someone to the drug store quick for *Dr. Hoag's Cell Tissue Tonic*. Not only will it give instant relief for your La Grippe, but it will start right in building you up—strengthening your nerves and enriching your blood—so that you will be proof against colds and diseases.

Cell Tissue Tonic goes straight to the cells of the blood. Puts new vitality into them. Makes you strong and sure and steady of nerve. It is most pleasant to take and the effect is immediate.

Cell Tissue Tonic is a quick and sure relief for all such troubles as Paleness and Weakness, Debilitation, Stomach and Bowel Trouble (of both infants and adults), Hysteria, Fainting Spells, Insomnia (sleeplessness) and Poor Assimilation of Food.

As there is nothing else on the market that tastes like it, acts like it, or even claims to be like it, all you will have to do is to be sure you know what to ask for at the drug store. Dr. Hoag's Cell Tissue Tonic (look for the green label). Price $1.00. If you are unable to get this remedy at your druggist, remit $1.00 to Dr. A. C. Hoag Co., Suite 45, 25 W. Kinzie St., Chicago, Ill., and a bottle will be sent you with all charges prepaid.

Our "Home Doctor Book" is the best ever published. Contains instructions on care of sick and sick room as well as much other valuable information, and is sent to anyone FREE upon request. Cell-Tissue Tonic is for sale and recommended by Hall's Drug Store and A. F. Crayton & Co., in Newark.

MESSAGE

(Continued from Page 1.)

of the people of the two countries as well as its common advantages.

I now lay that message, and the reciprocal trade agreement, as integrally part of the present message, before the Sixty-second Congress, and again invite earnest attention to the consideration therein expressed.

I am constrained, in deference to the popular sentiment and with a realizing sense of my duty to the great masses of our people whose welfare is involved, to urge upon your consideration early action on this agreement. In concluding the negotiations the representatives of the two countries bound themselves to see their utmost efforts to bring about the tariff charges provided for in the agreement by concurrent legislation at Washington and Ottawa. I have felt it my duty therefore, not to acquiesce in relegation of action until the opening of the congress in December, but to use my constitutional prerogative and convoke the Sixty-second congress in extra session in order that there shall shall be no break of continuity in considering and acting upon this most important subject.

WILLIAM H. TAFT.

The White House, April 4, 1911.

Washington, April 5.—An admission that American naval construction secrets were furnished for battle ships built in the country for Argentina appeared in reports from the state and navy department, submitted to the senate today. Fire control and underwater torpedo tubes were the chief secret plans furnished.

The Democratic steam roller was tried out today and went fine. Heney, Democrat, (Texas), offered a gag rule resolution providing for consideration of the rules offered yesterday. It provided for four general debate, then for one vote on a substitute to be offered by the Republicans, and then a final vote on adoption. The rule was adopted 198 to 135.

Victor Berger today introduced a joint resolution calling on the President for all information regarding the cause of the Texas maneuvers.

WHY THEY FAIL.

Most Pile Remedies Miss the Cause of Piles.

Disagreeable treatment with ointments or suppositories usually fails to cure piles and cutting them off won't remove the cause. Such treatment only moderates the **outside** effects of the disease and fails to remedy the **inside** cause. The up-to-date doctors now use internal medicine, to free the circulation in the lower bowel, and so remove the disease.

Dr. Leonhardt's Hem-Roid, the first and only guaranteed internal pile cure—in the form of tablets—cures any kind of piles. Sold by W. A. Erman & Son and druggists everywhere, $1.00 for large box. Dr. Leonhardt Co., Station B, Buffalo, N. Y.

WILL ERECT A REPAIR SHOP

The contract for the erection of a concrete block building in the rear of the patrol house fronting on the alley, to be used by the water works department as a repair house and for hydrant supplies, was let today by the Public Service department to John Wagenheim, who was the lowest of five bidders.

The army is experimenting with a new shell designed to pierce a vessel or building and then scatter scores of bullets carried behind its solid steel head.

Before she is 16 a girl's idea of true happiness is always to have ice cream for dessert.

FILE APPLICATION FOR THE DISCHARGE OF EDGAR OWENS

Attorneys Jones & Jones Wednesday filed application in the common pleas court on behalf of Edgar Owens, charged with murder in the first degree in connection with the lynching of Carl Etherington, for his discharge from jail. This is asked because he has been confined in jail for more than two terms of court.

Common Pleas Court.

The case of Miles O. Weekley vs. W. L. Harrow was tried to the circuit court and submitted. An action brought for the reformation of a contract and deed for the conveyance of real estate.

Samuel Morris vs. Newark Iron & Steel Co., argued and submitted to the court. The controversy grows out of a question as to proper distribution by the receiver of defendant company of the money in his hands.

May Miller vs. C. L. V. Holtz et al, argued and submitted. A suit the collection by Licking county treasurer. The case was heard on the evidence. Inspectors from the office of the dairy and food commissioner testified that they had purchased intoxicating liquors at the plaintiff's house. The defendant denied that she had sold any at her place. The court took the case and will announce decision the latter part of this week.

Mayme Wilson vs. C. L. V. Holtz et al., a similar suit. The plaintiff dismissed her appeal. This action results in the judgment of the common pleas court standing, that she shall pay the Dow tax.

Pleaded Guilty.

The case of the State of Ohio vs. Ray Henthorne, charged with shooting a dog belonging to C. G. Harrison of Alexandria, the defendant changed his plea of not guilty to guilty, and the court sentenced him to pay a fine of $25 and to stand committed until fine and costs are paid. The sentence, however, was suspended during good behavior.

Circuit Court.

The case of Morris vs. the Newark Iron & Steel Co. was heard in the circuit court Wednesday morning. It was argued by A. A. Stasel for the plaintiff and Jones & Jones and J. M. Swartz for the defendant.

To Recover Alleged Interest.

City Solicitor Frank Bolton has commenced suit in the common pleas court against the different banks of the city for interest alleged to be due the city from deposits of water works fund; also cases against the different boards of public service, alleging over-payment of money to contractors and engineers.

James Baker Not Guilty.

In the case of the State of Ohio vs. James Baker, charged with assault and battery on Samuel Shackleford, which has been on trial in the probate court for several days, the jury, after being out six hours, returned a verdict of not guilty.

NEW MANAGER FOR GRANITE COMPANY

The McGee-Starr Granite Company, No. 3 and 5 South Fifth street, has been very fortunate in securing Mr. E. F. Luterman as the manager of their Newark office. Mr. Luteman is a man of wide experience in the granite business and a first class monumental salesman.

It will pay you to look up the company's advertisement in this issue. To introduce their new manager, and to reduce their stock, they are selling monumental work at wholesale prices during the month of April.

HARRISON

(Continued from Page 1.)

made his fight on a platform of municipal honesty, the new order of progressivenes, and the demand for opoprtunity for the younger man.

REPUBLICANS CARRY ST. LOUIS.

St. Louis, April 5.—Yesterday's election of a municipal assembly is a Republican victory, although some gains were shown for the Democrats in the wards in which the party was dominant.

INDEPENDENT WHIPS SOCIALIST

Wichita, Kan., April 5.—Socialism was decisively defeated here yesterday when J. X. Graham, an independent candidate for mayor, was elected over A. H. Blase, a Socialist candidate, by 1500 majority.

Sore Throat Wisdom

If every mother could realize the danger that lurks behind every case of sore throat, she wouldn't rest until she had effected a cure every time a child has it.

Your family physician will verify the statement that it is a positive fact that every child with sore throat is in immediate danger of contracting Croup, Quinsy, Tonsilitis or Diphtheria, and is not removed from that danger until the throat is cured. Think of it!

Liniments or outward application of medicines do not and cannot cure the ailment, though they may offer temporary relief. Neither can you cure sore throat with a cough syrup or a cold cure.

To cure, you must get at the seat of the disease, removing the cause. Nothing does that so quickly, safely and surely as TONSILINE. A single dose of TONSILINE taken upon the first appearance of sore throat may save long weeks of sickness, great expense, worry, even death. TONSILINE is the stitch in time.

Use a little sore throat wisdom and buy a bottle of TONSILINE today. You may need it tomorrow.

TONSILINE is the standard sore throat remedy—best known and most effective and most used. Look for the long necked fellow on the bottle when you go to the drug store to get it. 25 cents and 50 cents. Hospital Size $1.00. All Druggists.

MILWAUKEE SOCIALISTS LOSE.

Milwaukee, April 5.—The Social Democratic party in Milwaukee city and county were defeated in yesterday's judicial and school board election.

The election was the first real test of the Socialists' power in Milwaukee since they swept everything in the city a year ago and carried a number of assembly districts and elected a congressman last fall.

MAYOR MAHOOL DEFEATED.

Baltimore, April 5.—The Democratic organization, opposed by all the newspapers of the city, won a sweeping victory in the primary election here yesterday. James H. Preston, organization candidate for the mayoralty nomination, defeated Mayor J. Barry Mahool by about 9000 majority. Former Mayor E. Clay Timanus defeated Charles E. Torsch for the Republican mayoralty nomination.

FRED D. WARREN DEFEATED.

Winfield, Kan., April 5.—The Socialist candidate for mayor here was defeated yesterday by 500 majority. In Girard, H. P. Houghton, who headed the Socialist and Labor ticket, was elected by a plurality of 61. Fred D. Warren, editor of the Appeal to Reason, was defeated for a place on the board of education.

SOCIALISTS CARRY FLINT.

Flint, Mich., April 5.—The Socialist city ticket was elected yesterday with the exception of treasurer. John C. Menton won in a three-cornered contest for mayor by a majority of 841 over E. W. Atwood, Republican.

Racine, Wis., April 5.—Returns in yesterday's municipal election give W. S. Goodland, Republican nominee for mayor, a plurality of 1670 over W. A. Jacobs, Social Democrat.

T. R.'S HOME IS DEMOCRATIC.

New York, April 5.—The Democrats in Nassau county, Long Island, the home of Theodore Roosevelt, were successful in two out of three biennial township elections yesterday.

ELECTED THIRD TIME.

Peoria, Ill., April 5. — E. N. Woodruff, Republican, was re-elected mayor of Peoria yesterday by a majority of 1500. This is the third time he has been given the office.

SOCIALIST CANDIDATE LOSES.

Galesburg, Ill., April 5.—Mayor George Sanderson was re-elected yesterday by a plurality of about 500 over the Socialist candidate, John S. Sjodin.

WIDE OPEN TOWN WINS.

East St. Louis, April 5.—A wide open town won the day in the election here for the progressive citizens' independent party.

WOMAN SOCIALIST LOSES.

Galena, Kan., April 5.—Mrs. Sarah Scovill, Socialist, was overwhelmingly defeated for mayor yesterday.

PIMPLES CURED IN TEN DAYS

OR YOUR MONEY BACK.

Any one who has pimples, boils, blackheads, liver spots, open sores and eruptions should know it is because of bad blood. The circulation has become contaminated with matter that has diseased the blood, which is being

forced out of the system through the pores of the skin. This condition cannot be cured unless you remove the cause. Bin-Ter Complexion Tablets purify the blood, strengthen the system and make your skin healthy, thus restoring your complexion to its clear, youthful appearance. If Bin-Ter don't cure you we will return your money.

Under the purifying and tonic effect of Bin-Ter Complexion Tablets the system will be built up and your skin cleared, usually in about ten days. Sold and recommended by T. J. Evans. Send 20c to Bin-Ter Laboratory, 155 E Washington St., Chicago, Ill., for large sample.

Is Your Hair Falling Out?

Woodbury's Hair Tonic will stop it at once. Woodbury's saves the hair when all other preparations fail. Don't risk your hair by using worthless substitutes. Be sure you get Woodbury's. Use it without delay.

Woodbury's Hair Tonic

STOPS Falling Hair

QUICK

It gets right down to the hair roots and gives new life and strength to the hair it feeds. It speedily cures dandruff, relieves itching scalp and makes your hair grow long, rich and abundant. The first application makes your scalp feel better and your hair look better.

Get It Today

Don't neglect your hair. Get Woodbury's Hair Tonic right away. Use it at once. You will never regret it.

Three sizes — 25c., 50c., $1.00

Sold by all druggists and department stores. Avoid worthless substitutes. If your druggist cannot supply you, order direct from The Woodbury Co., 47 West 34th Street, New York City.

FREE If you have never used Woodbury's Hair Tonic, send 6c. in stamps with this coupon for sample bottle of this wonderful preparation.

Write your name and address plainly	Answer these questions by writing "Yes" or "No"
Name.....	Hair coming out?.....
Address.....	Scalp itch?.....
Send 6c. in stamps	Greasy dandruff?.....
Answer the questions by writing "Yes" or "No" and The Woodbury Co. Specialists will send you a letter of advice telling you how to care for your hair. You don't need to write a letter. Just send the coupon.	Dry dandruff?.....
	Eruptions on scalp?.....
	Hair or scalp oily?.....

YOUR COMB GIVES YOU WARNING

SOLD BY FRANK D. HALL, SMITH, WILLIAMS, EVANS, CRAYTON & CO., COLLINS, AND BY ALL LEADING DEPARTMENT STORES EVERYWHERE.

Stories Told at the Dinner Table

An old bachelor had somehow strayed into a young people's party, and realizing that he could not hope, among so many handsome youths, to make the heart of a single maiden throb, he said to the nearest girl, whose conversation had shown some-

what more good sense than he had expected: "Look about the ballroom. Notice that the girls who have removed their gloves have well-shaped arms. And—ahem!—some have not removed them." "But neither generalization fits me," answered the girl, "for, you see, I have one arm bare and one gloved—what would you say about me?" "Walk out and let me look at them," said the old bachelor unfeelingly. The girl took a few steps out, paused, and returned. "Take the other glove off," said the old bachelor.

• • •

A service paper relates an amusing story of King Louis of Bavaria. His Majesty was much annoyed on one occasion when the soldier on guard at the palace gates neglected to present arms. The truth was, the soldier did not know his Majesty by sight.

"Why don't you present arms?" the latter asked angrily. "Don't you know to whom you are indebted for your daily bread?"

The sentry glared angrily at the King and, imagining him to be the army baker, replied:

"So you are the miserable son of a baker who furnishes the soldiers with bread, are you? Well, I should like to have you by yourself in some quiet place. I'd spread your ungainly anatomy over three kingdoms! I'd make dough of you!"

• • •

A bright little Medford lad heard his parents talking about the salaries of teachers. "I don't see why they should pay the teachers," he said, very seriously, "when we children do all the work."

• • •

An Episcopal missionary in Wyoming visited one of the outlying districts in his territory for the purpose of conducting prayer in the home of a large family not conspicuous for its piety. He made known his intentions to the woman of the house, and she murmured vaguely that "she'd go out and see." She was long in returning and after a tiresome wait the missionary went to the door and called with some impatience: "Aren't you coming in? Don't you care anything about your souls?" "Souls?" yelled the head of the family from the orchard. "We haven't got time to fool with our souls when the bees are swarmin'."

YOU MUST SOW

Before You Can Reap

You might as well try to make farming pay without sowing seed as try to make a mercantile business pay without advertising

In Your Home Paper.

Newark Attorneys

FULTON & FULTON, 18½ North Park Place.

J. V. HILLIARD, 806 Trust Building.

JONES & JONES, 908 Trust Building.

HARRY D. BAKER, 7½ North Third Street.

D. M. KELLER, Franklin Bank Building.

T. L. KING, 25½ South Third Street.

KIBLER & KIBLER, 1007 Newark Trust Building.

J. W. LEIDIGH, 704 Newark Trust Building.

J. H. MILLER, 25½ South Third Street.

SMYTHE & SMYTHE, 45½ West Main Street.

JOHN M. SWARTZ, Over Franklin National Bank.

ROBERT W. HOWARD, 30½ SOUTH SIDE SQUARE. New Phone 1554.

FREDERIC M. BLACK, 907 Newark Trust Building.

JOSEPH W. HORNER, 702 TRUST BLDG. New Phone 600

FRANK A. BOLTON, 710 Trust Building.

RAY MARTIN, Rooms 12-1-13 Lansing Block.

HENRY C. ASHCRAFT, 24½ West Main—New Phone 2 on 127.

J. R. DAVIES, 1040 Newark Trust Building.

Fitzgibbon & Montgomery, 807 Newark Trust Building.

NEWSPAPER ARCHIVE®

ALL SILK

Black Messalines 90c a Yard

There is a strong demand this spring for Black Satin Messalines for Coats, Suits and Dresses- To meet this we will offer Tuesday a special sale of a yard wide splendid quality messaline at 90c a yard.

Irish Crochet Laces

The handmade real Irish laces are being used extensively this season for the better lingerie dresses and waists. We have just received a new shipment of edges, bands and motifs to match and they will be displayed this week.

Our Early Sale of Wilton Rugs at $32.50

Has brought us many customers—These 9x12 Wilton Rugs are the copies of the private designs of Oriental rugs—they are as choice as the finest of rugs—made of all worsted yarns, the color and designs can be faithfully reproduced—and for service these rugs are unmatchable. Come in this week and buy an all pure worsted Wilton Rug for $32.50.

The Griggs Store

FUNDS FOR THE LIBRARY LOAN

It may interest the friends of the Library who so kindly helped with the loan exhibit to know something about the disposition of the funds. A committee was appointed to assist the librarian in the selection of books. The committee will buy reference books, which are much needed, children's book, and also some late fiction. There will be perhaps $600 available for the purchase of books and shelving, after paying the assistants for six months and purchasing a cabinet and cards so that the library may be catalogued. It is hoped that the trustees of the Auditorium building will allow the library the use of an additional room, as the new shelving and books will make the present rooms very much crowded and leave little space for a reading room. It has been proposed that the executive committee of the loan with the organizations which they represent, shall form themselves into a permanent auxiliary for the public library, especially to keep up the supply of reading matter. The assistants were employed by this committee temporarily, because help was needed at once, owing to the increasing demands upon the librarian. But a request has been made of the library committee of the Board of Trade that it provide in some way permanently for the pay of the assistants, and it is confidently expected that this will be done.

All clubs or individuals are requested to send in lists of books which they want placed in the library as the committee wishes to purchase what the public wants and needs.

With so large a collection as the loan it would be strange if some articles did not go astray. Only one book, a German book, written by St. Francis de Sales, of the year 1784, has been lost, or exchanged. Also a pair of brass candlesticks were taken by mistake. It is hoped these will be returned to the library. Please look at your books and candlesticks and be sure they are yours.

"Suffered day and night [illegible] of itching piles. [illegible] until I used Doan's Ointment [illegible] me permanently."—H. [illegible] rett, Mayor, Girard, Ala.

The moralist may run down the theatre, but the billposter always sticks up for it.

REGULAR MEET OF GRANVILLE TOWN COUNCIL

Granville, April 5—The Town Council held its regular meeting on Tuesday evening, and when Clerk Evans called the roll the following members were found in their places: Messrs. Ferguson, Jones, Thomas, and Ruskin, with Mayor E. J. Barnes in the chair.

The minutes of the meeting held on March 7 were read and duly approved.

The report of the Board of Public Affairs for the month of March was read by the clerk and was received and placed on file, as was the financial report of the treasurer, which showed a balance in the treasury of $7,279.92.

Mr. E. E. Hopkins, treasurer of Denison University, appeared before the council and on behalf of the college asked for the privilege of placing a tile just below the town spring to carry off the surplus water for use in the boilers of the heating plant. This he only asked when the cisterns were dry. The request was promptly granted.

Matter of macadamizing Broadway and Cherry streets was discussed at some considerable length, and the concensus of opinion seemed to be greatly in favor of the proposed improvement which will be made under the good roads law, which provides for state aid in construction of roads of this nature. In order to ascertain the feeling of tax payers living along the line of the two streets petitions for signatures will be circulated. It is the intention, if everything works out right, to improve Boadway from the east corporation line to the west corporation line, and Cherry street from Broadway to Maple street and Columbus avenue to the T. and O. C. railroad. The Mayor will appoint a committee of four persons to circulate the petition.

The clerk was instructed to procure bids for the insurance of the municipal building for $3,000 for three or five years and report at the next meeting of the council.

DIAMONDS FOR GRADUATES, BIRTHDAYS OR INVESTMENTS

Nothing is more appropriate or is a better reward for the hard work of a student than the present of a diamond which is not only a lasting treasure, but grows in value and is a valuable asset, especially a diamond of quality. Diamonds have increased in value over one hundred per cent in the past fifteen years and are one of the best known investments. No jewelry in Central Ohio can show a better assortment of these precious gems than the local firm of Haynes Bros., who buy every diamond loose and select only those of superior quality and good value. While in New York, Mr. James T. Haynes selected some special values in popular size stones which will be in special demand for the coming graduating and wedding season.

This firm keep their stock of diamonds in their large fire and burglar-proof safe and it is seldom that any stones of size are displayed in the window. This stock of precious stones will be cheerfully shown to any one who wants to see a choice stock of popular priced gems. 5-7-8

Read the Want Columns tonight.

DAUGHTER TO GET BROKAW MILLIONS.

Mrs. H. Bramhall Gilbert is one of the most delightful of New York hostesses. She is the mother of Miss Lilla Gilbert, an acknowledged belle among the debutantes of this year. Mrs. Gilbert is a daughter of Isaac Brokaw, one of the richest men of New York. She is a sister of Mrs. Preston Satterwhite, who was formerly Mrs. James E. Martin. Mrs. Satterwhite is very wealthy and has no children, so most of the Brokaw millions will eventually come to Mrs. Bramhall Gilbert's beautiful daughter.

REGULAR MEETING OF SCHOOL BOARD TUESDAY EVENING

There was not much business to hold the attention of the board of education on Tuesday evening, and it was quickly dispatched by the entire membership, Messrs. Kibler, Beggs, Conrad, Broome, Miller and Keller responding to roll call.

The application of Miss Grace Dicken for the position of teacher in the schools was received and it was referred to the superintendent. They also decided to purchase four volumes of the International Encyclopedia to complete the set in the high school.

Mr. Handel, truant officer and superintendent of the buildings, made his report, which showed much diligence on his part and he was commended and the report was acted on and filed. The matter of regulating the absence of teachers and the deduction of salaries for the same was brought up and discussed and then referred to the committee on teachers and salaries. The probable construction of inside toilet rooms in several buildings was referred to the building committee

GET YOUR TREES AT COURT HOUSE WITHOUT DELAY

Many people have called at the court house park (north side) today for the trees they ordered through the Board of Trade and public schools. Those who have not yet secured the trees which were purchased for them will kindly call at once. Each tree must be paid for upon delivery, the price being 40 cents. Next Friday will be Arbor day.

Wednesday morning stakes were driven in the court house park marking the location of the several elms that will be planted by the school children on Friday, the 7th.

Are Your Corns Tender?

Why keep them—why suffer when cure can be had in twenty-four hours by using Putnam's Painless Corn and Wart Extractor? Its healing balms and soothing qualities relieve the pain in a few hours, the hard kernel of the corn is dissolved away. Absolute satisfaction in a 25c. bottle of Putnam's Painless Corn and Wart Extractor. Sold by Erman & Son.

BISHOP HARTLEY

Forbids Orchestras at Easter Mass, and Many Musical Programs Will Have To Be Changed.

Columbus, O., April 5.—An episcopal letter from Bishop J. Hartley, read in all the Catholic churches of the city Sunday, created no little consternation in some circles, and will necessitate a decided re-casting of musical programs for Easter, as the letter forbids the use of orchestras or bands and the employment of any but the recognized sacred music in the program of that day. St. Patrick's church choir and others have been rehearsing for long periods, and some of them have engaged orchestras to assist. The Neddermeyer orchestra had been engaged at St. Patrick's.

The penalty of overlooking these instructions is that there may be no high mass in such churches.

In his letter Bishop Hartley, citing a papal decree as his authority, says:

"No orchestras, bands, etc., are to be allowed in the church, and the direction of the holy father with regard to the singers must also be complied with. The Bishop expects every parish in the diocese to carry out the regulations of the holy father in regard to the choirs and the singing of the Gregorian chant. In parishes, where it is not done according to these regulations no high mass will be allowed. In parishes where it is impossible to carry out the regulations as laid down, the bishop must be asked for an extension of time."

FINANCIAL CONDITION

(Continued from Page 1.)

does, and he cannot successfully contradict indisputable facts.

PHONE MERGER BILL WHIPPED INTO SHAPE REPORTED TO SENATE

The Yount telephone merger bill, which has been pending in the senate for weeks, was last night reported for passage by the committee on railroads and telegraphs, with a number of important amendments. These have not been collected and written by the secretary, and the exact provisions are not known. The author of the bill, Senator H. L. Yount of Darke county, says that they have been taken from the New York telephone law to a great extent.

No special telephone commission is provided, all powers being placed with the state railway commission. Special stress is laid by Senator Yount upon the highly important fact that the rates which the commission is to fix, are to be based upon the physical and not the capitalized value of the companies.

Mergers are to be made under the control of the commission, which is also clothed with power to regulate all emissions of stocks, bonds and short-time notes, and in no event is the capitalized value of the merged company to exceed the combined value of the companies merged to create it. The author is certain, he says, that the amended bill will fully protect the rights of the public, but there are a number of the senators who will have to be assured of this fact, and the language of the amendments will be carefully scanned.

One amendment, it is said, will provide that no company, other than a telephone company, may own more than 10 per cent of the stock of another telephone company. This, it is said, is aimed at the ownership of these concerns by holding companies or trustee companies.

CENTRAL BOARD BILL PASSES SENATE IN AMENDED FORM

By a vote of 20 to 14, the senate yesterday passed the Russell bill, which previously had gone through the house, putting most of the state institutions under a central board of control.

It was mutilated before passage in the senate, through amendments by Senator Cetone, knocking out one of Harmon's provisions whereby a market would be created for institution products by a requirement that municipalities, townships and counties should purchase supplies from the board. Institutions may sell to each other but not to political subdivisions.

An amendment championed by Cetone provides that in considering bids, the central board shall give preference to the bids of those near the various state institutions. The effect of this amendment is to eliminate, for all practical purposes, the wholesale buying scheme and leave the present system in existence.

Cetone said his amendments were prompted by the Dayton Chamber of Commerce. He got them through with the aid of two Democrats besides himself, Cahill and Huffman, and 15 Republicans.

Because of the amendments, the house may refuse to concur, and if it should there is doubt whether the governor would sign the measure.

As passed in the senate yesterday the house bill was further amended so as to exempt from the central board's control the soldiers' and sailors' orphans' home and the Lima state hospital. With the exception of these two and the universities, all the state institutions are put under the board's management.

You can get the LOCUST or RED CEDAR fence posts—the most durable woods know—for such uses, at the P. Smith Sons Lumber Co.
5d&1wd

Read the Want Columns tonight.

Spring Beauty Entangled In These New Embroideries

Fairy-like in their sheer loveliness and intricacy of design. The more serviceable kinds are here, too, equally pleasing. Wide bandings and flouncings are very popular and this idea and the "Paris-liked" points" are worked into the newest patterns. An innovation is the solid embroidery of oriental designs on batiste—a tricking and most attractive fancy. You'll find all here — and these waiting and ch[illegible] arm. immense lot of other new designs. Each piece having its own lure of novelty

WHEN WILL YOU SEE THEM FOR YOURSELF?

Fine Edges and Insertions at 5c, 8c, 10c, 12 1-2c 15c, 18 and 25c

Beautiful Flouncings at 35c, 50c 65c, 85c, 98c, $1.19, 1.48 to $1.95

Corset Cover Embroideries at 18c. 25, 35c, 50c and 65 cents

Handsome All-Over Embroideries at 50c, 98c, $1.48 to $1.95

The most wonderful assortment of fine Embroideries ever brought to Newark, and at the most startlingly low prices. Don't miss this wonderful opportunity.

Meyer & Lindorf
NEWARK, OHIO.

The Newark Board of Trade

Offers Free Factory Sites, Cheap Power and Fuel

THE NEWARK BOARD OF TRADE
Newark, Ohio.

The Newark Trust Company
Capital and Surplus $300,000.00

—Solicits—

BUSINESS ACCOUNTS,
PERSONAL ACCOUNTS,
SAVINGS ACCOUNTS
COLLECTION ACCOUNTS

Pure White Flour

Hulshizer's Superlative and Clover Leaf Flour is now being made whiter and better than ever before. There is no family flour sold in Newark superior to our Superlative and Clover Leaf.

Try it and we can prove it by you.

The Hulshizer Milling Co.

LET US SUIT YOU

We have in readiness for your inspection, an exclusive line of spring and summer cloths and will be pleased to have you call and inspect them and to quote you prices.

The ARCADE TAILORS
WILLIAMS & EILBER

NEWSPAPER ARCHIVE®

FOR A TONIC NOTHING EQUALS S.S.S.

The need of a tonic in the Spring is almost universally recognized. We have learned that a weakened, run-down system means more than "Spring Fever," as we are accustomed to refer to the physical disturbances which come at this season. Bodily fatigue, fickle appetite, poor digestion, nervousness, lack of energy, etc., prove that the proper amount of nourishment is not being supplied to the body through the circulation. The stomach, bowels and digestive members are sluggish from lack of stimulating nutrition, and in consequence the entire body suffers from the effects of a poorly nourished constitution.

The recognized importance of pure blood in preserving health emphasizes the danger of a weakened circulation. The use of a real blood-purifying tonic when the system is deranged from lack of nourishment, will often prevent the development of some serious sickness, because weak systems cannot resist disease, while healthy, well nourished constitutions are able to ward it off. No medicine is of value as a tonic except one which purifies and enriches the blood, for until this is done the body will not receive its required stimulus and disease-resisting powers.

> Your S. S. S. in my opinion is as good a medicine as can be had; it simply cannot be improved upon as a remedy to purify and enrich the blood and to invigorate and tone up the system. Last Spring my blood was bad and I was run down in health, and having seen your medicine highly advertised, I commenced its use. Today my blood is in fine condition and my general health is of the best. Am filling position as fireman of a large concern here, and if I was not in good physical condition it would be impossible for me to fill the place.
> WM. F. VAN DYKE.
> 815 Fifth St., Beaver Falls, Penn.

S. S. S. is the best Spring tonic because of its genuine ability and worth as a blood purifier. It builds up the depleted system in the true way, by purifying the blood and supplying an increased amount of nourishment to every portion of the body. S. S. S. removes all accumulations and impurities from the circulation, enriches the blood, and overcomes the unpleasant physical ailments that afflict at Spring time. It aids and improves the appetite, reinvigorates every fibre and tissue of the body and imparts healthful energy to all who are run down. S. S. S. is for sale at drug stores.

THE SWIFT SPECIFIC CO., ATLANTA, GA.

SARGUS--Easter Waist Sale

Ladies' White Waists, with Embroidery; value $1.25, Easter Sale 95c
Ladies' White Waists, with Embroidery; value $1.15, Easter Sale 90c
Ladies' White Waists, with Lace; value $2.00, Easter Sale $1.50
Ladies' White Waists, with Lace; value $1.75, Easter Sale $1.35
Ladies' Black Waists, with Lace; value $1.25, Easter Sale 95c
Ladies' Black Waists, with Lace; value $1.00, Easter Sale 79c
Ladies' White Waists, with Embroidery; value 50c, Easter Sale 45c
Ladies' White Waists, with Embroidery; value 50c, Easter Sale 39c
Ladies' White Waists, with Tucks, 50c value, Easter Sale 45c
Ladies' White Tailored Waists, with Embroidery; value $1.25, Easter Sale 75c
Ladies' White, Brown, Blue and Black Satin and Silk Waists; $6.00 value, Easter Sale $4.98
Ladies' White, Brown, Blue and Black Satin and Silk Waists; value $4.75, Easter Sale $3.75
Full line of Top Skirts, from 50c up to $11.00
Ladies' and Misses Rain Coats at Low Prices.
Ask to see Maline No-Button Vests and Union Suits.
Children's and Misses' Dresses, 25c, 50c and 95c.

SARGUS--29 West Main St.

LEGAL NOTICE OF ACCOUNTS FILED

The State of Ohio, Licking County, ss: Probate Court.

Notice is hereby given that the following accounts have been filed in the Probate court of Licking County, Ohio, and are pending for approval and settlement:

By the executors of [illegible] Phillips, Harriet [illegible], [illegible] Almira C. Anderson, [illegible]. Joel P. [illegible] F. [illegible] Green, Maria [illegible].

By the assignees of A. T. Hardel and F. M. Swartz.

By [illegible] Jane B. [illegible] [illegible] H. E. [illegible] deceased.

By the Administrators with the Will annexed of [illegible] M. Keller.

By the administrators of Frederick F. [illegible], [illegible] John [illegible] W. D. Baker, [illegible] M. Kinney, [illegible] Royal, Mary Jane [illegible], Harry A. Forester, [illegible], William D. Young, [illegible] B. F. Parkinson, [illegible] Mary [illegible], [illegible] Anna S. W[illegible].

By the guardians of Arthur Moore, [illegible] N. [illegible], Jessie May [illegible] H[illegible], [illegible] M. Myers, Bessie S. Wiggins, [illegible] and Howard [illegible] Parkinson, Harry Boern, George [illegible], Charles M. W[illegible], [illegible] Adam Hollar, Hazel [illegible], [illegible] William, Margaret Wright, George [illegible], [illegible] Mary M. [illegible], Frank [illegible], [illegible] R. Hess, [illegible] George [illegible].

Said accounts will be for hearing [illegible] April [illegible] at [illegible] o'clock [illegible] [illegible] be [illegible] to [illegible] ROBBINS HUNTER, [illegible]

SANITAS SANATILE SANALINING

Wall Coverings That Wash

Give every effect of good wall paper and cost no more.
Made in oil colors on cloth backing they cannot fade and and can always be kept clean.

Have your dealer send for sample books

A full assortment for retail or wholesale trade now on display at

MOORES-CONEY COMPANY
111 EAST 4th STREET CINCINNATI, O.

EVERYBODY'S COLUMN

THOUGHTFUL SUGGESTIONS FOR THRIFTY BUYERS—THINGS WORTH KNOWING.

BOOT AND SHOE REPAIRING.
Quick repairing, best oak tar leather, done while you wait. Fishbaugh Bros., 67 Hudson Ave. 9-13dtf

CORRECT TAILORING.
We want every careful dresser to look over our line of Spring patterns. No two alike and some striking novelties that will just about suit your particular taste. Feeney & Brown, 2½ N. Third St. 9-13dtf

GAS LIGHTS AND FIXTURES.
Portable lamp, everything pertaining to gas lights guaranteed at FAIR prices. The FAIR, 36-38 W. Main St.

WE BUILD GLASSES.
[illegible] Our [illegible] M. [illegible] E. Main St., Newark, O.

PARISIAN MODEL CORSET.
Parisian Model Corsets are made by experts and are winning more new customers daily. 39 The Arcade. 9-13dtf

TRANSFER AND STORAGE.
Our Warehouse is conveniently located; is warm and dry, hence goods entrusted to our care receive the same consideration that they would if stored at your own home. Phil Vogelmeier, 44 S. 4th St. 9-13dtf

PRACTICE BY BALL PLAYERS THIS MORNING

NEWARK AND TOLEDO TEAMS FINALLY GET IN SOME EXCELLENT WORK.

Several of Newnham's Bunch Show Up to Manager's Liking—All Kinds of Practice Taken.

Manager Al Newnham had the Newark squad out this morning on the sward in front of the old theatre at Mound Builders' park, and some really good workouts were made possible by the warm weather. The men were greatly pleased to get to work under any condition and went at it with a will.

The players divided up into squads and every kind of practice was the order, and Newnham who was himself [illegible] and in the thick of the practice, kept his eyes at all times on the work of his men, and was particularly well pleased with the showing of some of them, especially two candidates for the outfield, a couple of catchers and a pair two of the pitchers.

[illegible] practice was taken in [illegible] Wilson, Nevenpara and others serving the offerings. Wilson probably worked the hardest as it was the first workout he has had since August 15th last, and when he donned his sweater to go to the hotel he was in a fine perspiration. He used considerable steam, but no curves, and says that running is the exercise he wants now to reduce his weight. The other pitchers took things easy during the morning.

Fungo hitting to the outfield gave the gardners a chance to get much needed exercise in chasing the ball and catching the skyscrapers and the line drives sent to them.

The infielders were also given work from the batters who were hitting the pitchers offerings, and the men ran around the improvised bases as soon as they hit a fair ball safely or one that was juggled. Bunting was also practiced and in fact men worked in a fashion that sleep tonight will be very sweet to them.

The Toledo players went to the park after dinner this afternoon and indulged in the same kind of workout and put in some good licks toward regaining some of the condition that their idleness has somewhat dulled.

"Besides the loss from a financial end," said Secretary Phillips, "we are I should say 25 percent slower than we were when we left the south, and this is a serious drawback to all the players."

BLUE IN TIFFIN FOR PLAYERS.
Coach Bert Blue went to Tiffin this morning to look after some material that has been recommended to him there. He will be home on Thursday.

COLUMBUS GAMES OFF. TOLEDO TOMORROW.
Owner Kiene this morning called up the Columbus management and officially canceled the games scheduled for today and Thursday. If the weather is at all propitious on Thursday the Toledo team which is staying in Newark will play a game with Newnham's hopefuls, and another on Friday will also be played if the weather permits on that day.

BOWLING.

In a match game last night on Wilson's alleys the Brunswick team beat Zanesville, 107 pins in the three games, rolling the fine total of 2786. Kaler had high score, 244, and also high average, 200 even. The team as they are going now will push any team in the city of Columbus. Score:

Bline	181	195	169	545
Jones	202	209	188	599
Kates	157	158	194	509
Kaler	196	160	244	600
Peterman	193	157	183	533
Total	929	879	978	2786

Wurster	200	167	202	569
Spinks	192	179	159	521
Gooden	201	218	158	577
Richards	200	156	173	529
Sowers	158	156	169	483
Total	957	867	861	2679

In the match game between two teams of Foremen from the Wehrle foundry the latter won two out of three games. Score:

Steele	132	139	14[illegible]
Smith	100	144	126
Carter	128	158	9[illegible]
Graf	68	130	112
Totals	428	571	477

Schatsick	105	151	187
Williams	134	127	115
Peck	128	112	146
Wright	135	128	84
Totals	502	518	536

On the Atherton alleys last night the Express team aided by two ringers won one game from the Indian Squealers. Kelley rolled high score and was high average man. The scores:

Express—				Totals
Sherrard	52	48	35	135
Mackenzie	46	54	40	140
Cosgrove	40	36	40	116
Wilson	43	52	46	141
Price	45	46	44	135
Totals	226	236	208	670

Indian Squealers—				Totals
C. Tracy	45	41	48	134
L. Adams	39	47	38	124
Ebbert	53	44	39	136
Crane	46	50	51	147
Kelley	40	59	64	163
Totals	223	241	240	704

LAUNCH LIVERY AT BUCKEYE LAKE

It's interesting news to the devotees of Buckeye Lake to know that [illegible] season will find many new [illegible] at the lake. A new boat ha[illegible] [illegible] J. T. Haynes & [illegible] which are for Messrs. [illegible] and Reinbold, and Mr. Oscar [illegible] of West Newark. The installation of a launch livery by the Haynes [illegible] is but one of the [illegible] most progressive steps in this company [illegible] added big attraction [illegible] this season that will [illegible] appreciated. It is seldom that [illegible] advantage [illegible] the largest resorts.

RHEUMATISM CAN BE CURED

5 DROPS (TRADE MARK)

SWANSON'S "5-DROPS" has for over fifteen years proven an effective remedy for Rheumatism, Gout, Lumbago, Sciatica, Neuralgia, LaGrippe and kindred diseases.

Applied externally it stops all aches and pains, taken internally it dissolves the poisonous substance and assists nature in restoring the system to a healthy condition. Sold by druggists everywhere—One Dollar per bottle. Sample bottle sent free on request.

SWANSON RHEUMATIC CURE COMPANY, Dept. 43 174 Lake Street, Chicago

SOLD BY CITY DRUG STORE, Corner Third and West Main Streets.

SEASON OPENS TOO EARLY IN THIS LEAGUE

WEATHER CONDITIONS AGAIN PROVE THAT FIRST WEEK IN MAY IS EARLY ENOUGH.

Money Spent So Far in Practice Season Absolute Loss—Same State of Affairs Everywhere.

Not even the oldest inhabitant who remembers anything about weather conditions as they have surrounded baseball practice can call to mind any similar to what the baseball magnates are now facing not only in Newark and central Ohio, but east, west and south, it is the same tale of woeful weather. There is not a team, major or minor, that has not lost its money on the training season, and the end is not yet in sight.

A week from tomorrow the regular season opens in the two major organizations and the American association, and openings follow in other leagues a week or so later. With the National and American leagues the players went to the far south got themselves into good condition, only to meet execrable weather on their return tour when many exhibition games were scheduled to, in some degree, replenish the depleted club treasury.

The result was that most of these games were impossible and where played the weather was such that players lost more in condition than they had gained from weeks of hard practice in the south.

In the Ohio State league in general practice has been impossible, and in Newark Harry Kiene has been at a big expense with his players since March 29, and has received not one dollar in return. The players have not had a chance to practice and the exhibition season has thus far been an absolute failure.

It would seem that once and for all the men interested in baseball in the cities composing the Ohio State circuit, would learn the lesson that the season cannot profitably open before the first week in May at least.

Just a glance over the dispatches from cities widely separated geographically will show just what every baseball team there encountered yesterday.

Rather Doleful at Indianapolis.
Indianapolis, Ind., April 5.—With no practice since last week, exhibition games cancelled and with little encouragement for fair weather this week, the outlook of Manager Jimmy Burke's Indians at Washington park is none too rosy. With the exception of their work at the dining table, Burke has not seen his men in action for so long a time that he has almost forgotten how they act. Aside from Saturday's game, not a curve ball has been thrown at Washington park this spring, and it is feared that the enforced idleness will result particularly bad for the pitchers.

New Lanks Watching the Water.
Lancaster, April 5. — More ball players are arriving here for a tryout with the Lanks, but the only work they are getting is a walk to Hocking river bridge to watch the water shoot down past the ball park. If the water wagon doesn't soon shut off, the ball park will be a miniature lake. The river is now bank full.

Detroit Team at Columbus.
Columbus, April 5.—The Detroit team, which has been camping in Indianapolis since Saturday pulled up stakes in disgust at the pranks of the weather man and left with one scalp off the Indians but minus much needed practice. The team is in Columbus but a game could not be played today and it is hardly likely one can be pulled off tomorrow.

Colonels in the Idle House.
Louisville, Ky., April 5. — Rain again Tuesday caused the cancellation of the game scheduled to be played by the second team of Cleveland and Louisville.

Rain Finally Ties Up Blues.
Kansas City, Mo., April 5.—Rain prevented the Blues from training yesterday, the first really bad weather that has interferred with the daily drills.

Cardinals and Browns Under Cover.
St. Louis, April 5.—Rain caused a postponement of the four scheduled games between the Nationals and Americans.

Naps and Reds Rained Out.
Cincinnati, April 5.—Rain Tuesday prevented the first game of a series of three scheduled between the Cincinnati and Cleveland teams.

Rain at Philadelphia.
Philadelphia, Pa., April 5.—The third interleague game between the Philadelphia Nationals and the Philadelphia Americans, scheduled for Tuesday, was called off on account of rain.

Brewers in the Rain Belt.
Champaign, Ill., April 5.—Rain again prevented the game between the Brewers and the Illinois university today, a steady downfall all day preventing outdoor practice and forcing the squad to work out in the college gymnasium. Discouraged by the bad weather, Barrett has decided to forsake the Champaign camp Wednesday night.

T[illegible] is born in Buenos Aires has a better chance of living than [illegible] been born in any other [illegible] large cities.

Read the "For Sale" ads tonight.

SHERIFF'S SALE.

Case No. 15822.

Lemuel R. Dishennett, et al., Plaintiffs, vs. William H. Goff, et al., Defendants.

ORDER OF SALE.

By virtue of an order of sale in partition to me directed, from the Court of Common Pleas of Licking County, Ohio, I will offer for sale at Public Auction at the door of the Court House, (south steps) in the City of Newark, in said County of Licking and State of Ohio, on

SATURDAY, APRIL 8TH, 1911,

at 1:30 o'clock, p. m. of said day, the following described real estate:

First Parcel. Situate in the County of Licking, State of Ohio, and township of Liberty, and in Range fourteen (14), township three (3), and quarter township three (3), U. S. M. Lands, and being part of lots III and VI as so designated in said quarter, and being also designated as part of lot five (5) in the east half of said quarter, and being the real estate conveyed to said Samuel B. Goff in his lifetime by three deeds, to-wit: From William Goff and wife to said Samuel B. Goff, by deed dated April 12th, 1851, and recorded in Vol. 6[illegible] of deeds, recorder's office, said county, page 156, reference to which is made; from Harvey P. Goff and wife to said Samuel B. Goff, by deed dated June 18th, 1855, and recorded in Vol. 7[illegible] of deeds, same office, pages 361 and 362, reference to which is made; from Harvey P. Goff and wife to said Samuel B. Goff by deed dated March 29th, 1860, and recorded in Vol. 78 of deeds, same office, page 499 and 500, reference to which is made excepting therefrom one and one-half (1½) acres, being part of the north part of said lot 5, conveyed by the said Samuel B. Goff to James Brown by deed dated March 29th, 1860, and recorded in Vol. 78 of deeds, same office, page 467, reference to which is made; containing sixty-three (63) acres, more or less, and being the home farm of said decedent and more particularly described as follows:

(a) Being part of lot number five (5) according to a plat of survey made by James Holman for A. H. Caffee and J. Brice, and also other reference can be had to a title made by Samuel Goff and Betsy, his wife, to Jasper Emerson and James M. Emerson for the purpose of erecting a saw mill on and estimated to contain seven (7) acres and one hundred and twenty-seven (127) rods.

(b) Being a part of lot number five (5), in the east half of said quarter township three (3), reference being had to a deed made by A. H. Caffee and wife and J. J. Brice and wife to Samuel Goff, on the 12th day of October, A. D. 1835, and commencing thirty (30) rods south of the northwest corner of said lot number five (5); thence south along said line ninety (90) rods to a stone, thence east one hundred and forty-eight one-hundredths (190 48-100) rods to a stone; thence north thirty-six and eighteen one-hundredths (36 18-100) rods to a stone; thence west fifty-seven and seventy one-hundredths (57 70-100) rods to a stone in the center of the road; thence north 14 degrees west along the road fifty-five and forty-seven one-hundredths (55 47-100) rods to a stone; thence west twenty-nine (29) rods to the place of beginning, containing thirty-four and ninety-seven one-hundredths (34 97-100) acres, according to a survey made by A. W. Jordon, except a strip of land through said lot deeded by Samuel Goff and wife to Jasper Emerson and J. M. Emerson on the 9th day of August, 1837, said strip of land supposed to contain eight (8) acres for the purpose of erecting a saw mill on.

(c) Being the northeast part of lot number five (5), agreeable to plat of a survey made by James Holmes, December 9th, 1828, commencing one and one-half (1½) rods south of the northeast corner of said lot number five (5); thence south eighty-two and thirty-two one-hundredths (81 32-100) rods; thence west fifty-seven and seventy one-hundredths (57 70-100) rods; thence north fourteen degrees west, fifty-five and forty-seven one-hundredths (55 47-100) rods; thence north fourteen degrees west to a point one and one-half (1½) rods south of the north line of said survey above referred to, containing thirty-five (35) acres and fifty-five (55) rods, more or less.

Third Parcel—Situate in the county of Licking, State of Ohio and township of Liberty, and being in Range fourteen (14), township three (3), and quarter township three (3) and being part of lot number two (2) of the southeast part of lot number three (3) of said third quarter township, and beginning at a stone at the southeast corner of lands owned by May Hannah in said lot number three (3), thence south 48 degrees and 52 minutes east twenty-five hundred and twenty-nine (2529) feet to a stone at the line of lands owned by E. O. Montgomery and being the southeast corner of lot number two (2); thence north 4 degrees, 15 minutes east, thirty-four hundred and fifty feet (3450) to the northeast of said lot number two (2); thence north eighty-five degrees, 15 minutes west, twelve hundred and forty-nine (1249) feet to a stone at the northeast corner of lands owned by the said May Hannah; thence south three (3) degrees, 31 minutes west, along the line of said May Hannah's land ten hundred and three (1003) feet to a stone; thence north 86 degrees and 9 minutes west, along said May Hannah's land twelve hundred and sixty-nine (1269) feet to a stone; thence south 2 degrees, 52 minutes east, along the line of May Hannah's land twenty-four hundred and twenty-two (2422) feet to a stone at the place of beginning, and containing one hundred and sixty-nine and six tenths (169 6-10) acres, and being the same real estate conveyed to the said Samuel G. Goff by T. P. Jones and others, by deed dated April 9th, 1906, and recorded in Vol. 198 of deeds, recorder's office, said county, page 495, reference to which is made.

Fourth Parcel—Situate in the county of Licking, State of Ohio, and township of Liberty, and bounded and described as follows: Being in range fourteen (14), township three (3), and quarter township two (2), and being part of the southeast quarter of section number seven (7), and being fifty (50) acres off the west part of the following described real estate, viz: The west part of the southeast quarter of said section number seven (7), of the unappropriated military land in the district of Chillicothe, containing one hundred and twenty-five (125) acres conveyed to M[illegible] Conard by Nathan Conard, by deed dated November 3rd, 1831.

The fifty acres hereby conveyed being the west side of said 125-acre tract, and bounded on the west by the west line of said quarter section and being the same real estate conveyed to the said Samuel B. Goff by the heirs of Hannah Thomas by deed dated April [illegible], 1907, and recorded in Vol. 202 of deeds, recorder's office, said county, page 267, reference to which is hereby made.

First Parcel appraised at $4000.00.
Third Parcel appraised at $6300.00.
Fourth Parcel appraised at $2000.00.

Terms of Sale—One-third cash on day of sale, one-third in one year, and one-third in two years from day of sale. Deferred payments to bear interest and be secured agreeably to the interests of the parties therein by notes and mortgages on the premises so sold, or all cash at the option of the purchasers.

FRANK E. SLABAUGH, Sheriff.
O. C. MARTIN, Deputy.
Kibler & Kibler, Atty's for Plaintiffs.
Fulton & Fulton, Atty's, for Defendants.
3-8wed5t

SHERIFF'S SALE.

Case No. 2362.

The Johnstown Building and Loan Association Co., Plaintiff, vs. Bertha A. Hall, et al., Defendants.

ORDER OF SALE.

By virtue of an order of sale to me directed, from the Probate Court of Licking County, Ohio, I will offer for sale at Public Auction at the door of the Court House, (south steps) in the City of Newark, in said County of Licking and State of Ohio, on

SATURDAY, APRIL 8TH, 1911,

at 1:30 o'clock, p. m. of said day, the following. Situate in the county of Licking, in the State of Ohio, and in the township of Newark and bounded and described as follows, to-wit: Being lot number fifty-three (53), in Moses H. Neil's Glenwood Addition, the same being a subdivision of part of section three (3), township two (2), range twelve (12), U. S. Military Lands, said land herein described being numbered and delineated on recorded plat of said Glenwood Addition, as the same appears of record, in plat book Number 3, page 119, in the office of the Recorder of said Licking County, Ohio. On west side of 23rd street, Newark, Ohio.

Terms of Sale—Cash on day of sale.
Appraised at $1300.00.
FRANK E. SLABAUGH, Sheriff.
O. C. MARTIN, Deputy.
Kibler & Kibler, Attorneys. 3-8wed5t

You Will Probably Buy Your Boy An Easter Suit

If you want a fine up-to-date stylish well tailored suit

We've a Business Proposition for You

We guarantee to save you 25 per cent on each boys suit bought from us.

RUTLEDGE BROS.

"Sellers of Good Clothes"

SHERIFF'S SALE.

Case No. 15762.

Minnie M. Hobbs, Plaintiff, vs. Hiram H. McConnell, et al., Defendants.

ORDER OF SALE.

By virtue of an alias order of sale to me directed, from the Court of Common Pleas, of Licking County, Ohio, I will offer for sale at Public Auction at the door of the Court House, (south steps) in the City of Newark, in said County of Licking and State of Ohio, on

SATURDAY, APRIL 15TH, 1911,

at 1:30 o'clock p. m. of said day, the following described premises, to-wit:—The same situated in the township of Newark, Licking County, Ohio, and north of the city of Newark, and being in the first quarter of the second township and twelfth range in said county, and being a part of a six (6) acre tract of land recently conveyed by James W. Gray and others to Joseph T. and Lyman H. Smith, (see Vol. 111 of deeds in Recorder's office, pages 345 and 346, and the same Vol. page 369) and being lot number fifteen (15) in the subdivision of said six (6) acre tract of land as numbered on the plat of said sub-division, executed and filed for record in the Recorder's office, May 6th, 1859, and recorded in Vol. 2 of plats in said Recorder's office, page 71, to which reference is here made, and the same being on the north side of Smith Avenue, having a frontage on said Smith Avenue fifty (50) feet, and being 172.6 feet deep.

Appraised at $1500.00.
Terms of Sale—Cash on day of sale.
FRANK E. SLABAUGH, Sheriff.
O. C. MARTIN, Deputy.
S. L. James, Atty. 3-15wed5t

SHERIFF'S SALE.

Case No. 15902.

The Licking County Bank and Trust Co., Plaintiff, vs. Charles Norris Browne, et al., Defendants.

ORDER OF SALE.

By virtue of an order of sale to me directed, from the Court of Common Pleas, of Licking County, Ohio, I will offer for sale at Public Auction at the door of the Court House, (south steps) in the City of Newark, in said County of Licking and State of Ohio, on

SATURDAY, APRIL 8TH, 1911,

at 1:30 o'clock, p. m. of said day, the following described real estate to-wit: Situate in the county of Licking, in the State of Ohio and in the City of Newark, and bounded and described as follows:

Being twenty-five feet off the east side of inlot number seven hundred and forty-three (743) in Smythe, Eddy and Hoover addition to the said city of Newark and extending north to an alley in the rear of said lot and being the same property conveyed by A. J. Crilly, Sheriff of said county, to Louis Kreye, January, 1892, which deed is recorded in deed record of said county, Volume 150, page 305, and being the same property conveyed by Julia A. Bolin and Geo. B. Bolin to Frank L. Beggs, May 14th, 1906, which deed is recorded in deed records of said county, Vol. 199, page, 428.

The building on said lot has no number, but is located on the north side of Hoover street, and is the first building east of No. 62, or the first building off of North Fourth street on the north side of Hoover street.

Appraised at $1250.00.
Terms of Sale—Cash on day of sale.
FRANK E. SLABAUGH, Sheriff.
O. C. MARTIN, Deputy.
Fitzgibbon & Montgomery, Atty's, for Plaintiff.
Jones & Jones, Atty's, for Defendants
3-8d5t.

R'y. Time Cards

B. & O. R. R.
Leave Newark, Ohio.

Northbound		Westbound	
No. 7	*7:45 am	No. 105	2:55 am
No. 17	**8:10 am	No. 107	7:50 am
No. 3	*1:50 pm	No. 111	**11:20 am
No. 15	9:20 pm	No. 103	1:45 pm
		* No. 101	9:15 pm
Southbound		**Southbound**	
No. 106	*12:52 am	No. 208	**7:50 am
No. 14	* 6:40 am	No. 210	**2:15 pm
No. 102	* 7:45 am	*Daily	
No. 104	*12:40 pm		
No. 112	**3:40 pm		
No. 8	* 7:05 pm	**Except Sunday.	

Arrivals from the North.
No. 4 ..... *12:25 pm
No. 16 ..... **6:35 pm

P., C., C. & St. L. RAILWAY.

Eastbound		Westbound	
No. 8	1:48 am	No. 24	1:10 am
No. 10	8:30 am	No. 21	5:50 am
No. 18	9.50 am	No. 75	** 7:15 am
No. 6	12:55 pm	No. 77	* 8:07 am
No. 14	1:43 pm	No. 7	9:05 am
No. 74	** 5:12 pm	No. 19	12:50 pm
No. 76	* 6:45 pm	No. 3	6:09 pm
No. 20	8:55 pm	No. 13	8:50 pm
No. 34	9:15 pm		

*Sunday only.
**Daily except Sunday.

OHIO ELECTRIC RAILWAY MAIN LINE.

Limiteds Leave Newark for Columbus, daily except Sunday, 7:40 a. m. and every three hours until 7:40 p. m. and for Zanesville at 8:05 a. m., and every three hours until 8:05 p. m.

Locals Cars Leave Newark for Columbus daily at 4:40 a. m., 6:20 a. m. and hourly until 11:20 p. m., and for Zanesville 5:45 a. m., 6:46 a. m. and hourly until 9:46 p. m.

GRANVILLE LINE.
First car departs at 4:55 a. m.
Cars every hour thereafter until 10:55 p. m. Last car from Granville 11:25 p. m.
Sunday—First car at 5:55 a. m.

FOR FIRST CLASS AUCTIONEERING
With years of experience in the buying and selling of Live Stock and all other classes of auctioneering.
Call on or address
E. J. CASE AND FRANK WELSH,
P. O. Box 226.
Cit. Phone 88 Granville, Ohio.

KIRK & HOLTSBERRY,
Transfer Line and Storage
Warm storage—Goods stored same as in your own home.
Pianos Handled With Care.
Cit. Phone 416.
41 South Fourth St. Newark, Ohio.

R. E. M'GONAGLE,
Dealer in
Foreign and domestic granite and marble monuments and markers. High grade work a specialty. 63 West Main Street, Newark, Ohio.

J. N. PUGH & CO.
General Insurance
STOCKS AND BONDS
301 Newark Trust Building
Telephones—Citizen's 495
Bell 495-K
Newark, Ohio.

NewspaperARCHIVE® NewspaperARCHIVE®

NEVER DISAPPOINTS

A very pleasant surprise party was held on Tuesday evening at the home of Mr. and Mrs. V. M. Van Winkle, in honor of their daughter, Miss Anna. The evening was spent in games and music furnished by Mr. George Mikesell. At a late hour refreshments were served the following guests: Misses Grace and Otto Oxley, Thersia Rinehart, Anna Van Winkle, Rosamund Rinehart, Alma Van Winkle, Stella Morris, Mr. Lester McCament, John Holbrook, Ray Van Winkle, Otto Davidson, John Davidson, Willie Dugan, Geo and Ray Mikesell, Chas. Van Winkle, Mr. and Mrs. Ross Van Winkle, Mr. and Mrs. V. M. Van Winkle.

The Progressive club will entertain this evening at the home of Mrs. F. M. B. Windle in North Fourth street with the annual president's day. This year contrary to the usual custom the gentlemen friends of the members will be invited and the banquet will be followed by a clever little play called "The Broken Hearted Club."

One of the delightful events of the week was a duck dinner given by Mr. and Mrs. Clark Cochran at their beautiful home five miles southwest of Newark. The day was spent in music, stories, and general conversation.

Among those present were: Mr. and Mrs. N. E. Van Atta, Mr. and Mrs. Carl Yontz, Mr. and Mrs. P. P. Comisford, Mr. and Mrs. Clark Cochan, Masters Charles, Flavia and Homer Comisford, all of Newark.

A pleasant birthday surprise was given on Mrs. Viola Lovell at her home in German street Monday evening by a number of her children and friends. The time was informally spent with music and games and at a late hour refreshments were served.

The guests were: Mrs. Call, Mrs. Ather, Mrs. Peteman, Mr. and Mrs. C. O. Lewis, Mr. and Mrs. R. H. Lambert, Mr. and Mrs. Burr Murrer, Misses Mollie Everets, Bessie Everts, Henrietta Hudgins, Anna Toothaker, Maud Martin, Vera Martin, Edith May Lambert, Pauline Bliss, Kenzel Rosesser, Iva Lovell, Myrtle Lovell, Pearl Lovell, Messrs. Fred Toothaker, Tom Martin, Leo Matin, Artie Lamber, James Hughes and Frank Lovell.

The Friday Afternoon Sewing club will be entertained on Thursday of this week at the home of Mrs. W. B. Nye in Maholm street.

Mrs. L. M. Bratton of 257 Granville street, will be the entertaining hostess this week on the club day to the Thursday Afternoon Sewing club.

Mrs. H. W. Howe of West Church street this city left today for Chicago where she will spend a month. While there Mrs. Howe will attend the wedding of Mr. C. A. Howe, who is general manager of the Chicago office of the Holophane company. Mr. Howe is well acquainted in this city, having spent some time here.

Miss Ruth Abell entertained informally at her home in Islington street last evening in honor of Miss Harriet Haggard and Miss Margaret Grooch, of Boston, and Miss Cecile Shreve of Union City, Pa., students at Denison university, who are spending the spring vacation here.

The guests invited to meet them were: Miss Lucile Payne, Miss Ruth Bryant, Miss Helen Lamson, Miss Rhoda Galbreath and guest, Miss Ethel Demming of Newark; Mr. Carl Duerr, Mr. Harold Lamson, Mr. Robert Weber, Mr. Edmund Beatty, Mr. Aaron Chute, Mr. George Gordon, Mr. Will Barber and Mr. James Munn.—Toledo Blade.

Miss Helen Lamson entertained at a beautiful little Easter luncheon yesterday at her home on Parkwood avenue for the pleasure of her guest, Miss Helen Hunt of Granville.

Daffodils graced the table and the favors were artistic Easter novelties.

Her guests were: Miss Hunt, Miss Ruth Abell and her guests, Miss Margaret Grooch and Miss Harriet Haggard of Boston.—Toledo Blade.

Miss Emma Jones will entertain the Poinsetta Embroidery club, Friday evening of this week at her home on North Stanberry sreet.

The men with the reddest noses are seldom the ones who are in the pink of condition.

Even the devil never puts off until tomorrow the things he can do today.

Heart and Home Talks

by Barbara Boyd

Simple Talks on Health.

Beneficial Effects of Correct Breathing.

THE full breath which reaches to the bottom of the lungs has many beneficial effects. One thing it does which less complete breathing fails to do is to exercise the muscles of the abdomen. The movement of the diaphragm has a beneficial action upon the stomach, the liver, and other internal organs of this region. Most breathing does not call into play the diaphragm, or if it does, lifts it upward instead of pressing it downward. But the full breath by pressing the diaphragm downward not only permits the lower part of the lungs to be filled with air but exercises the organs situated about the diaphragm. This, of course, makes them healthier. It brings blood to them. It tones them up. As these are largely the organs of digestion and elimination, this breathing has, even in this indirect way, a most beneficial effect upon the system.

But of course the greatest benefit of the full breath is the flooding of the lungs with air and the full oxygenation of the blood. The full breath means the complete filling of the lungs with air, and those who will breathe this way need have no fear of consumption. Every part of the lungs, with full breathing, becomes active, and activity means strength. Good strong lung tissue will resist germs, and as these germs are all about us, the best way to prevent them from harming us is to be strong enough to fight them successfully.

This sort of breathing will in time, too, develop the chest capacity and give a better figure.

Not only does full breathing bring air to every part of the lungs and make them strong and healthy, but it brings to the blood the oxygen required for the body's needs. The blood needs oxygen not only to purify it, but it needs it to take to various parts of the body. The food needs oxygen before it can be properly digested. So that the question of getting sufficient oxygen into the blood is an important one.

Then, if it is true as some claim, that we draw in from the atmosphere when we breathe an element which the nerves need to transform into vitality, the full breath gives the full measure of this.

So that health through many channels comes with the full breath. And it is ours for the taking. Probably if it were a lot of trouble to get and cost a lot of money, we would value it more. But this would not increase its capacity to do us good. Willingly it freely gives us health.

Barbara Boyd

SPARES NO EXPENSE FOR FLORAL DECORATIONS AT HER RECEPTIONS

The beauty of the floral decorations used by Mrs. John Q. Tilson, wife of United States Congressman Tilson, of Connecticut, when she entertains at her Washington home have made the assemblages at her domicile notable. She is a great lover of flowers, and uses judgment in making her selections.

Hoffman's Headache Powders Not a Patent Medicine

A REMEDY WORTHY OF YOUR FULLEST CONFIDENCE.

Hoffman's Powders are prepared in strict accordance with the prescription of a celebrated Buffalo, N. Y., specialist on nervous diseases. They are endorsed and recommended by all physicians and chemists, knowing the formula. There is no danger of bad or after effects because they do not contain dangerous narcotics.

No matter the cause of your headache, whether from disordered stomach, nervousness, hard work, worry or over indulgence, one or two doses will relieve in ninety cases out of one hundred. Note your chances.

These statements may appear strong to you—but they are guaranteed by every druggist that sells them, and if for any reason you are dissatisfied you can get your money back by simply requesting it. We stand the loss—not your druggist. Ask T. J. Evans for trial package—also for Hazen Morse's 24-page booklet "Do You Suffer." It's free.

TOMORROW'S MENU

BREAKFAST.
Fruit
Cereal — Sugar and Cream
Omelet — Potato Saute
Vienna Rolls — Coffee

LUNCH.
Cheese Polenta
Boston Brown Bread — Cocoa

DINNER.
Noodle Soup
Veal Chops — Mashed Potatoes
Fried Parsnips
Fetticus — French Dressing
Wafers — Cheese
Snow Pudding — Custard Sauce
Coffee

Recipes for April 6, 1911.

Polenta With Cheese. Polents with cheese is salted cornmeal mush cooked for at least an hour. There is then stirred into it pepper to taste and a cupful or more of grated cheese and it is ready to serve. This is eaten plain with butter; or it may be turned into a baking dish and browned in a quick oven.

Brown Bread. Use one cupful of rye meal, one cupful of flour, one pint of cornmeal, one pint of milk, one cupful of molasses, one scant teaspoonful of salt and three teaspoonfuls of baking powder. Steam this in a mold for four hours, and serve hot or cold.

PLEASANT VALLEY

Mr. A. B. Beckford of Rocky Fork, spent Tuesday of last week with his daughter, Mrs. O. E. Booth.

Mrs. George Iden of near Fallsburg, spent Thursday with her mother, Mrs G. W. Priest.

Mr Martin Purdy of Gambier spent Saturday night at the home of W. H. Booth.

Mr. Fred Cullison spent from Friday till Sunday in Newark and took the teachers' examination Saturday.

Mrs. J. W. Booth and Mrs. Williamston and little daughter and Mrs. Ettie Holmes and son Harold of Fallsburg visited on Sunday with O. E. Booth

Mr. Resin Morgan moved last week from the R. L. Miller farm to the Anderson farm in Perryton.

The casing at the Moore well has been drawn for some unknown cause. There is plenty of oil there.

Mr. William Guise of Fallsburg is moving this week to the J. A. Moore farm here.

All are glad to know that Clyde Varner is improving. He was able to come down stairs Sunday.

The heart that can be reached through the stomach isn't worth reaching.

Feel Dull Sometimes

It may be coffee.

Try a change to

POSTUM

"There's a Reason."

SIX MEETS FOR WESLEYAN.

Delaware, April 5. — Athletic Director Page Monday afternoon announced the outdoor track schedule for Ohio Wesleyan as follows:

April 22—Otterbein at Otterbein.
April 29—Denison at Granville.
May 6—Ohio State at Columbus.
May 20—Wooster at Wooster
May 20—Ohio State at Delaware.
May 26—Big Six meet at Columbus.

A squad of 25 men is now working out under the leadership of Captain Austin.

TWO JUDGES IN COX CASE MIXUP

Judge Festus Walters.

Judge E. DiSayre.

Judge Festus Walters was one of the judges of the Cincinnati circuit court who returned a majority decision sustaining George B. Cox's mandamus proceedings against Judge Charles Hunt, presiding judge of the common pleas court, to prevent him from ruling on an affidavit charging "bias and prejudice" against Judge Gorman, in an effort to swear the latter off the bench. Judge Sayre presented a minority report on the same question. As a result of the majority report the trial of the Republican politician and banker will be delayed.

PERSONALS

Ed B. Bailey is home from Cleveland on a business trip.

Miss Clevie E. Loeser of La Harpe, Ill., is visiting in the city.

J. C. Crosby of Pittsburgh is making a business visit in the city.

Louis E. Skinner of Cleveland is registered at the Sherwood Hotel.

George W. Metz and F. Caldwell of Mansfield are in the city for a few days.

C. B. Ross of Cincinnati is visiting Messrs. Edward and Charles Kibler of this city.

Mrs. Beth Williams is visiting her daughter, Mrs. J. T. Hill, in West Main street.

M. C. Riddle of Chicago, of Riddle & Graff Cigar company, formerly of Portsmouth, is in the city.

Mr. and Mrs. S. S. Cohen of New York City are looking after business interests in the city.

Capt. F. G. Warden who has been in the south, was in town Wednesday, leaving for Springfield at noon.

Mrs. Claude Bradley and children of West Wheeling avenue returned from a visit with relatives and friends in Newark.—Cambridge Jeffersonian.

Col. M. M. Gillett spent Tuesday in Columbus.

Mr. W. S. Weiant has returned from a trip to Toledo.

L. M. Long of Columbus is in the city for several days.

Mr. A. L. Rawlings is home from a business trip to Cincinnati.

Arthur J. Gerlach, representing the Catholic Columbian, is in the city today.

C. R. Davern, connected with the Erie railroad, and located in Meadville, Pa., is registeed at the Sherwood.

Mrs. J. V. Burner, who has been spending the winter with her son at Baltimore, Md., has returned home.

Ernest Settles, who has been sick at his home just west of Newark for several days, was able to be down town this morning.

O. M. Scott of Marysville, O., and Mrs. M. K. Bascar of New Britain, Conn., are guests of Mr. H. P. Scott of the Sherwood.

William Schlegel, proprietor of the Mazda theatre, who returned home from Hot Springs last week, expects to leave for Phoenix, Ariz., next Monday night, accompanied by his mother. Mr. Schlegel has been in poor health for several months and he goes to the southwest to recuperate.

Carroll's

Sale Of

25 Smartly Tailored Suits

Made to our special order from expensive designs

HOMESPUN MIXTURES — Tailored and Fancy Styles
DIAGONAL WORSTEDS — In a variety of models
FRENCH SERGES — Applications of satin and braid.

Special **$19.50** value $25.00

Your sure to find something to please your taste in our stock of

Handsome Dresses

Splendid values at all prices from **$5.00** to **$50**

Dress Goods

Black, Blue and Cream Serges

are at the highest of their popularity.
We are showing an immense assortment of plain colors and pencil stripes at

Extremely Low Prices

John J. Carroll

That Bathroom of Yours

Bath tubs, bowls, kitchen utensils, etc., are enameled so that their smooth surfaces may be easily kept clean.

Scouring bricks and gritty powders ruin the polish of the enamel, making it rough and hard to clean.

Use GOLD DUST for cleaning all sorts of enameled and painted surfaces.

GOLD DUST simply releases dirt, allowing it to wash away easily by rinsing.

Do not use Soap, Naptha, Borax, Soda, Ammonia or Kerosene with Gold Dust. Gold Dust has all desirable cleansing qualities in a perfectly harmless and lasting form.

"Let the GOLD DUST TWINS do your work"

AUDITORIUM THEATRE Thursday, April 6th

WALKER WHITESIDE

(Management Liebler & Co.)

And his Magnificent Supporting Company in Israel Zangwill's Great Play, Treating of the Amalgamation of the Races in the Making of the American.

THE MELTING POT

No Play Ever Presented Has Received Such Enconiums as These:

"A Great Play."—Theodore Roosevelt.
"The Feat of a Genius."—Oscar S. Straus.
"May 'The Melting Pot' Carry Its Message to Millions."—Hamlin Garland.
"A Heroic Poem Set to Music."—Opie Read.
"A Valuablie Contribution to the American Stage."—Jane Addams.
"A Play With Vital Meaning."—Collier's.

Prices: 50c, 75c, $1.00, $1.50

Sets Now On Sale.

AUDITORIUM THEATRE—Wed April 5th

Mr. Henry W. Savage Offers The Musical Sensation of All Nations,

THE MERRY WIDOW

Music by Franz Lehar. With a Notable Cast and Superb Singing Chorus. Special Orchestra from the English Grand Opera Company. Prices—50c. to $2.00.

READ THE WANT ADS ON PAGE SIX TONIGHT

Auditorium Theatre

FRIDAY, APRIL 7.

MADAME X

PRICES.... 50c, 75c, $1, $1.50
Seats Now On Sale.

ORPHEUM THEATER

Week Commencing April 3rd, 1911

Bill for Thursday, Friday and Saturday

GEORGE PRIMROSE

The Famous Minstrel King and His Clever Dancers
Murphy and West

ADDED ATTRACTIONS

The Four Olivers—Sensational Tight Wire Artists
Willimina Bowman Singing Comedienne
Four Voces Wonderful Automatons
Orphumscope, a Feature Film

Matinee 2:15—Evening 7:30 and 9:00—Prices 10 and 20c

NEWSPAPERARCHIVE®

THE
Newark Daily Advocate
Published by the
ADVOCATE PRINTING COMPANY

J. H. NEWTON, Editor.
H. H. SPENCER, Manager.

Entered as second class matter March 20, 1882, at the postoffice at Newark, Ohio, under Act of March 6, 1879.

Terms of Subscription:
Single Copy ..... 2 cts
Delivered by carrier, per week..10 cts
If Paid in Advance:
Delivered by carrier—one month $ .40
Delivered by carrier—six months 2.25
Delivered by carrier—one year... 4.00
All subscribers who arrange to pay at the office are subject to a call from the collector if payment is not made when due.

Terms by Mail:
(Strictly in Advance.)
One month ..... $ .35
Three months ..... [illegible]
Six months ..... 1.[illegible]
One year 2.50
All subscriptions discontinued at end of time for which they are paid unless renewed before expiration.

ADVOCATE PHONES.
Independent Branch Exchange.
Editorial Department 59
Business Office 61
When one number is busy call on other.

Bell.
Editorial Department 59
Business office 61

MEMBER SELECT LIST OF OHIO DAILY NEWSPAPERS.
Advocate's New York Office—116 Nassau street. Robert Tomes, Eastern Representative.
Advocate's Chicago Office—116 Dearborn St. Allen & Ward, Western Representatives.

April 5 In American History.

1614—Marriage of Pocahontas to John Rolfe.
1832—John T. Raymond, actor, born; died 1887.
1906—Eastman Johnston, noted genre painter, died; born 1825.
1907—Tornado in Louisiana and Alabama destroyed property values at $2,000,000; 25 persons killed.

ASTRONOMICAL EVENTS.

(From noon today to noon tomorrow) Sun sets 6:25, rises 5:31; moon sets 2 a. m.; moon farthest north of E'qu'tor; Asteroid Juno (diameter 12 miles), at opposition, nearest earth, rising 6:10 p. m., setting 6:25 a. m.; Saturn a. m., moon in conjunction with Saturn Neptune, passing from west to east thereof.

THE HALL OF FAME.

JOHN PAUL JONES—Naval hero of the American Revolution. Born at Kirkbean, Scotland, July 6, 1747; died Paris Sept. 12, 1792. His name was originally John Paul, the "Jones" being added by himself. Came to America in 1773 and in 1775 was in command of the Alfred and did much damage to British shipping. He next commanded the Ranger and captured the British sloop Drake. He was then placed in command of the Bonhomme Richard and in the most famous naval action of the war captured the Serapis.

AN EXPENSIVE ADMINISTRATION

The average annual per capita cost of running the government under President Taft is $12.50. In 1900 the per capita cost was but $[illegible]. In 1890, $7.30, and in 1850 $2.00.

Now add to this average annual per capita cost of our national government, the $12.50 per capita cost of our state, county, township and municipal government, and we find the total government tax $[illegible] for every man, woman and child. So that the annual government tax for every family of five persons in America is approximately $125.00.

When we come to consider that the annual average earnings for workingmen in this country are less than $[illegible] and of this amount he must pay more than one-third for the support of government in time of peace, is time for all men to give this matter their immediate and serious attention.

You will note that the big increase in the cost of operating the government came during Republican control.

If you want to be popular in your town all you have to do is to run an antiquated trolley car.

"A Pill in Time

Is worth nine"—especially if it be one of Hood's Pills, and you take it when you suspect your troubles are over. You may save many a headache and constipation by promptly taking Hood's Pills. Whole box 25c, one pill a dose may prove worth the price.

LETTER FROM CONGRESSMAN W. A. ASHBROOK

Organization of the House and Splendid Outlook for the Democratic Future.

The following personal letter has just been received by the Editor of the Advocate from Congressman Ashbrook and as it is so full of information that will be of interest to his many friends is printed following [illegible]

[illegible] received was dated

Washington, April 4, 1911.

Hon. J. H. Newton,
Newark, Ohio.

Dear Mr. Newton: I know that you will be interested in having some information first hand regarding the Caucus and House organization and am therefore glad to give it to you. The Caucus held Saturday lasted from 10 o'clock a. m. until midnight. As secretary of the caucus I had a hard day's work, but the results were most gratifying. Old members say they never saw anything like it before in Democratic politics. It was more like a love feast or harmony meeting. The entire membership worked together in unity and perfect accord. Not an ugly word was uttered or an expression made that would not read well in the papers. All seemed to have but one object and that to 'make good' and redeem the pledges made to the country.

"The rules of the House as adopted have been greatly liberalized and simplified. They would not suit the Cannonites so well but in harmony with the demands of the people.

"The legislative program as outlined is not consoling and bids fair to keep us here for four or five months. Several tariff schedules are sure to be revised and revised downward. Of course, the Canadian Reciprocity agreement will be passed and become a law.

"The election of the House officers consumed about four hours. South Trimble of Kentucky is the new Clerk; Stokes Jackson of Indiana, the sergeant-at-arms; Joe Simms of Virginia, doorkeeper; Wm. M. Dunbar of Georgia defeated our Bob Gordon for postmaster and Rev. Henry H. Coudon of Michigan was elected Chaplain. Dunbar is a concurrent Confederate soldier. As a sequel to this compliment to a lost cause, Rev. Condon, who is a Republican, and has served as Chaplain since 1905, and who lost his sight in the Civil War, was elected Chaplain by acclamation. This was surely a very graceful act and I am sure the soldiers everywhere will appreciate it.

"In the selection of the committees of the Sixty-second Congress the most popular change without doubt is the naming of General Sherwood to be chairman of the committee on Invalid Pensions. He was not even a member of this committee but now for two years, at least, the old soldiers' best friend, known as such from ocean to ocean, will have charge and control of the committee most important to the old comrades. Gen. Sherwood will introduce a bill in the House in the morning, giving all soldiers who served 90 days, $15.00 per month; $20.00 for six months; $25.00 for nine months and $1.00 a day for all who served one year. We intend to pass this bill and show the old soldiers who are their friends.

"I was well provided for in my committee assignments. I was the ranking member of the Militia committee but as this with a number of others was abolished, I lost out in the chairmanship of this committee. To recompense this loss, however, I was made chairman of the committee on Public Expenditures, which I think will be made important. I was also made a member of the Committee on Public Buildings and Grounds, one of the most important of minor committees. Besides this I was made third on rank on Coinage, Weights and Measures. Am well pleased, therefore, with my committee assignments, and I feel that I am better prepared than ever to do something for the old Sixth. A complete list of my committee assignments, with a few knotty points, will come in the regular mail service before the recess.

"The House polished off two jobs in the reorganization of the House in the morning session of Saturday, viz: The Delegates have always had seats on the floor and now [illegible] The [illegible] Resolution [illegible] The trouble is they [illegible] Congress [illegible] Democrats [illegible] Republicans [illegible] Democrats.

"I hope you will take good care of yourself that you may be [illegible] Congressman [illegible] 1912.

With kind regards, I am,
Very sincerely yours,
WILLIAM A. ASHBROOK.

Following the appearance in Columbus of Republican bosses Walker Brown, and Arthur Vorys, to bring about a Republican lineup to defeat all pending progressive measures, Representative Freiner, Republican, introduced a resolution providing for the appointment of a commission to investigate utilities regulation and to report recommendations to the general assembly. This would postpone the proper regulation of these companies two years. It would also prevent the Democratic general assembly from redeeming the pledge to enact a public utility bill. This resolution is in line with the general desire of all Republicans to prevent leaders to obstruct. The interests of the people have been forgotten by G. O. P. leaders in their play for party advantage.

The Democratic Congressional Caucus

(Washington Post.)

There can be no conflicting opinions about the manner in which the Democratic party has launched its control of the House. With a degree of harmony that surprised even their own friends, and certainly disappointed their opponents, the leaders of the party have shown sincerity in lopping off useless committees and cutting down expenses. The announcement of the committee appointments likewise has been hailed with general satisfaction.

The fact that stands out more prominently than all others, however, is that the caucus, from beginning to end, was marked with an earnestness and, in the case of the individual members, an unselfishness that augurs well for party success. The dire predictions of discord have come to naught. Prophesies that the Democrats would be found unprepared and unequipped for leadership have been found baseless.

Having shown by their preliminary work that their professions are for the most part to be taken seriously, it is little short of a certainty that Speaker Champ Clark and his lieutenants will have practically the solid support of the House majority in carrying out their legislative program. This has not been fully divulged, but enough is known to justify the belief that the bulk of the Democratic propositions having a bearing on the campaign of 1912 will be put through the House, if not the Senate, probably necessitating a prolonged session. Republican hope of a brief and restricted session may as well be abandoned, as also the fervent wish of the business world that tariff agitation should cease.

The Republicans, who have been sitting around waiting for the Democrats to blunder in the index, instead of going to work systematically to mend their own fences, have got not only one hard facer, but two. The blow to their hopes at Albany has as great significance, perhaps, as the welding of the Democratic factions in Congress. But the Republicans yet have time, if the party conscience can be roused as of old, to go to work and offset the Democratic coups at Albany and Washington, which wrought such a radical change in the political situation, temporarily, at least.

IT IS CURABLE

Dyspepsia may be completely eradicated if properly treated. We sell a remedy that we positively guarantee will completely relieve indigestion or dyspepsia, or the medicine used during the trial will cost the user nothing.

This remedy has been named Rexall Dyspepsia Tablets. Certainly no offer could be more fair, and our offer should be proof positive that Rexall Dyspepsia Tablets are a dependable remedy.

Inasmuch as the medicine will cost you nothing if it does not benefit you, we urge you who are suffering with indigestion or dyspepsia to try Rexall Dyspepsia Tablets. A 75-cent box contains enough medicine for fifteen days' treatment. For chronic cases we have two larger sizes, 50 cents and $1.00. Remember you can obtain Rexall Remedies only at—The Rexall Store, Hall's Drug Store, 70 North Side Square.

OBITUARY

THOMAS SHEPARD.

Granville, O., April 4.—The sad news of the death of Thomas Shepard, son of Rev. and Mrs. T. J. Shepard of Granville, which occurred in a hospital in Los Angeles, Cal., on Monday night, after a lingering illness of Bright's disease, was received here Tuesday. While it was generally known that "Tommy," as he was familiarly known by all of his friends, had been in very poor health for some years, the news of his death came as a shock to his friends here.

The deceased was one of the best known and most highly esteemed men of Granville, where he had lived for many years. Some ten or twelve years ago, however, his health became impaired, and he left for Arizona, where he lived in the hope that that sunny climate would do much toward restoring him to health. For a number of years he lived on a ranch near Phoenix, where he was half owner of a large orange grove. About a year ago, however, he discovered that the climate was not benefiting him, and he went to Los Angeles, Cal., where he has been ever since, and where he spent the greater part of his time in literary work.

"Tommy" Shepard was one of the brightest young men from a literary standpoint that was ever turned out of Denison University, and during the past ten years had done much work for the prominent magazines and newspapers of the country. During one of the first encampments of the Ohio National Guard on the State Encampment Grounds near this city Mr. Shepard furnished the camp news for the Advocate, and is well remembered by many Newark people. The remains will probably be brought to Newark for interment.

TODAY'S MARKETS

CHICAGO.

Chicago, April 5.—Today's cattle receipts 14,000; market steady to 10c higher. Prime steers $5.25@6.90; stockers and feeders $4.00@5.75; cows and heifers $2.75@[illegible]; calves $5.00@7.00.

Hogs: receipts 21,000; market steady to 5c higher. Light $6.50@6.85; mixed $6.20@6.75; pigs $6.50@6.75; good heavy $6.00@6.50.

Sheep and lambs: receipts 15,000; market slow and weak. Native sheep $3.00@5.00; native lambs $5.00@6.50.

PITTSBURG.

Pittsburg, April 5.—Today's hogs receipts 15 double decks; market slow and lower. Medium $7.00@7.05; heavy Yorkers $7.05@7.10; light Yorkers $7.15@7.20; pigs $7.20@7.25; prime $6.00@6.90.

Cattle: supply light and market steady.

Sheep and lambs: receipts light and market steady.

WHEAT, CORN, OATS, ETC.—Retail (Corrected Daily by Kent Bros., Feed Store.)

Corn	65c
Beef Scraps, per cwt	$3.10
Bran, per 100 lbs.	$1.50
Chop	$1.60
Straw, per bale	40c
Shorts, per 100 lbs.	$1.60
Oats	50c
Scratch Feed, per 100 lbs.	$2.00
Oil Meal	$2.00
Shelled Corn	70c
Calf Meal	$3.50
Chick Feed	$2.25
Hominy Meal	$1.40
Timothy Seed, per bushel	$5.25
Hay, per cwt.	90c
Cotton Seed Meal	$2.00

GRAIN AND HIDES—Wholesale Buying Price.
(Corrected Daily By Tenney & Morgan)

Wheat	85c
Corn, per bushel	50c
Oats	35c
Hay, Timothy, per ton	$14.00
Straw, per ton	$5.00
Mixed Hay	$12.00
Salt-cured Hides, No. 1	8c
Salt-cured Hides, No. 2	7c
Green Hides, No. 1	7c
Green Hides, No. 2	6c
Calfskin, salt-cured, No. 1	13c
Calfskin, green, No. 2	11 1-2c
Calfskin, green-cured, No. 1	12c
Tallow	5c

PROVISIONS—Selling Price.
(Corrected by Arcade Market Co.)

Creamery Butter	36c
Sunbury Butter	36c
Country Butter	30c
Eggs	17c
Potatoes, per bushel	65c
Chickens, each	50c to $1.00
Cabbage, per head	5c, 8c 10c
Ducks	75c to $1.00
EGGS, POULTRY, ETC.—Buying Price.	

UNCLE WALT
The Poet Philosopher

TALKING TOO MUCH

He talked too much when he went to woo, and the maiden turned the door; she wrung her hands and said, "Shoo" and she wore a good no from, for girls are human, as all men know. Wherever the girls may roam; they don't like alone whose bones go and clack till the cows come home. He talked too much even he went to work, and speedily he was fired; the merchant said "You're the blamedest dock! You make all my patrons tired. Go, you don't come to a [illegible] store for bargains in noise and wind, so chase yourself from my humble door, and let all your talk be pinned." He talked too much on the village street, and his chorus were always stale; he talked too much where the sages meet, and he talked too much in jail. He talked to the burgher grave and gray, he talked to the chimney sweep, he talked and talked all the livelong day, and talked when he was asleep. And now on the poorhouse [illegible] he tends, and lingers for [illegible] any you; for we'll never put up any grass, my friends, if talking is all we do.

Copyright, 1911, by George Matthew Adams. Walt Mason

ELKS INSTALL NEW OFFICERS TUESDAY EVE.

At the regular meeting of Newark Lodge, No. 391, B. P. O. E., held on Tuesday night, there was a large attendance of the members, due to the fact that the recently elected officers

E. W. MURPHY
Exalted Ruler.

of the Lodge were to be installed. R. W. Smith, acting as grand exalted

J. F. CHERRY
Esteemed Leading Knight.

ruler, installed the new officers into their respective chairs as follows:

Exalted Ruler—E. W. Murphy.
Esteemed Leading Knight — J. F. Cherry.
Esteemed Loyal Knight — F. S. Neighbor.
Esteemed Lecturing Knight — Daniel Gainey.
Secretary—R. L. Rhodes.
Treasurer—J. E. Jones.
Tyler—Charles Allen.
Trustee—George Hermann.
Esquire—Fletcher Scott.
Inside Guard—W. B. Sargent.

Exalted Ruler Murphy then announced the appointment of his committees as follows:

Chaplain—George L. Warner.
Organist—H. A. Atherton.
Board of Governors—W. C. Collins, H. H. Shauck, W. T. Suter.
Memorial—E. T. Johnson, W. J. Cooney, C. D. O'Hara.

ATTACHMENT.

Before W. F. Holton, Justice of the Peace in and for Newark Township, Licking County, Ohio.
Sarah Hart, vs. Ralph D. Adams.
On the 21st day of March, 1911, said Justice issued an order of attachment in the above action for the sum of $15.00.
Said action will be for hearing May 16, 1911, at 9 a. m.
4-5wedit SARAH HART.

ATTACHMENT.

Before W. F. Holton, Justice of the Peace, in and for Newark Township, Licking County, Ohio.
Ed Doe vs. W. C. Neighbarger.
On the 15th day of March, 1911, said Justice issued an order of attachment in the above action for the sum of $23.75.
Said action will be for hearing May 17, 1911, at 9 a. m.
4-5wedit ED DOE.

ATTACHMENT.

Before W. F. Holton, Justice of the Peace, in and for Newark Township, Licking County, Ohio.
H. J. Davis vs. William Neibarger.
On the 11th day of March, 1911, said Justice issued an order of attachment in the above action for the sum of $30.85.
Said action will be for hearing May 17, 1911, at 9 a. m.
4-5wedit H. J. DAVIS.

ATTACHMENT.

Before W. F. Holton, Justice of the Peace, in and for Newark Township, Licking County, Ohio.
H. B. Anderson vs. William Fields.
On the 15th day of March, 1911, said Justice issued an order of attachment in the above action for the sum of $5.25.
Said action will be for hearing May [illegible]
4-5wedit H. B. ANDERSON.

ADMINISTRATOR'S SALE OF REAL ESTATE.

Notice is hereby given that in pursuance of the power conferred upon the undersigned by Item Seven of the last Will and Testament of Mary A. Thomas, deceased, and recorded in Vol. [illegible] of the Record of Wills, Probate Court, Licking County, Ohio, on page [illegible], I will offer for sale at private sale, either for cash or on terms of one-third of purchase price cash in hand, the balance in two equal annual payments with interest, secured by mortgage on the premises sold, the following described real estate, of which the said Mary A. Thomas died seized:

Situate in the County of Licking and in the State of Ohio and in the City of Newark, and being inlot number three thousand four hundred and forty (3440) as designated and described in the amended plat of Woodside Addition to said City of Newark as recorded in Vol. 3 of Plats, page 135, in the Recorder's office of said County, and being the same real estate conveyed to the said Mary A. Thomas by William E. Wiemer and Laura L. Wiemer, his wife, by deed dated August 27, 1908, and recorded in Vol. 205 of Deeds, Recorder's office, Licking County, Ohio, page 401, reference to which is hereby made.

The property is No. 252 Granville St., Newark, Ohio.

Appraised at $1000.00.

The undersigned will receive sealed bids for the purchase of this property on or before Monday, the 10th day of April, 1911, at 12 o'clock noon, reserving the right to reject any and all bids.

EDWARD KIBLER,
Administrator With the Will Annexed of Mary A. Thomas, Deceased.
Kibler & Kibler, Attys. 3-22m-w-s8t

A healthy man is a king in his own right; an unhealthy man is an unhappy slave. Burdock Blood Bitters builds up sound health—keeps you well.

YOUR EASTER SUIT

To Personal Measure

High Grade Tailoring

At Popular Prices.

We show exclusive designs in Domestic and imported Woolens at $20 to $35.

HERMANN THE CLOTHIER.

"The Store Where Quality Counts."

Easter Clothes

Will Be Extraordinary

The growing popularity of our Smart Clothes is the proof of their excellence.

The woolens are handsome and out of the ordinary.

The garments, distinctive in style, made by the Stein-Bloch Co., Strouse Bros. or L. System.

Men's and Young Men's Suits.

$7.50 to $25

See Our $10, $15 and $20 Special in Men's Suits for Spring

Visit the Most Complete Hat Store

For Your Easter Hat

Sole Agents for

Knox, Hawes and National Hats

We will conform stiff hats to fit your head.

Furnishings, too—the best kind are shown by us.

Spring Style Manhattan Shirts Are Here

HERMANN THE CLOTHIER.

Spring Style Manhattan Shirts Are Here

"The Store of Newark, O.—Where Quality Counts."

For sixty-five years this bank has been a factor in the commercial life of the city. Its facilities for the transaction of business in all parts of the country are unsurpassed. Your account solicited.

The Franklin National Bank

SHAI & HILL
Dentists

Open Sunday---Open Evenings---Lady Attendant

South East Corner Square

JOHN M. SWARTZ
Attorney-at-Law

Practices in all courts. Will attend promptly to the business entrusted to him. Special Attention given to collections, administrations of estates, accounts of administrators, executors, guardians and trustees, carefully stated and attended to. Special facilities for obtaining patents in all countries.
Office Over Franklin National Bank.

SEEDS!

We have on hand a full line of D. M. Ferry's Tested Northern Grown Garden and Flower Seeds, in bulk and packages. Also Clover, Timothy and Grass Seeds.

Nasturtium Seed, per oz.. 5c
Sweet Peas Seed, per oz.. 5c
Lawn Grass Seed, per lb.. 25c
Onion Sets, quart 5c

Berry Baskets and Crates.

Garden Cultivator with 18-inch wheel and four attachments $2.49

Early Rose and Early Ohio Seed Potatoes.

C. E. DILLON

Grocery and Variety Store
35 SOUTH PARK PLACE
Newark, Ohio.

NEWSPAPER ARCHIVE®

For baby's bath, there is nothing quite so good as Ivory Soap.

Made of pure vegetable oils and containing no "free" alkali, it will cleanse, *but it will not injure*, the most delicate skin.

Most mothers know this; and they act accordingly.

Ivory Soap . . 99 44/100 Per Cent. Pure

42

THE BRUSH RUNABOUT

Price 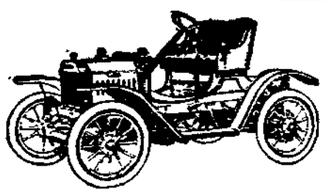 **$450**

EXTRA EQUIPMENT
Silk Mohair Top, Brass Windshield, 2 Gas Lamps and Generator $50.00

Murray Connolly Elmwood Court
NEWARK, OHIO

orkianNerveEssence

STORES VITALITY — Have cured thousands of cases of Nervous debility and Insomnia. They clear the brain, strengthen the circulation, make digestion perfect and impart a magnetic vigor to the whole being. All drains and losses stopped permanently. $1.00 per box; 5 boxes guaranteed to cure or refund money, $5. Mailed sealed. Book free. Persian Med. Co., 935 Arch St., Philadelphia. Sold in Newark only by Hall, the druggist, North Side Square.

U. S. CASH Grocery

Now located at 63 South Williams St., will be temporarily located in the store room formerly occupied by the

P. W. BRUBAKER FEED STORE, STATE STREET

After Wednesday, April 5, pending the completion of the New Moser Room now in course of construction on West Main Street.

F. J. Umstot
PROP.

DR. A. W. BEARD, Dentist.

Trust Building—Fifth Floor, Room 501.
Telephones—Office 3121-Res. Residence 7492-White.

Sure, Pleasant and Economical

Manoline is a preparation for the skin that has made a remarkable record. It not only heals chapped and rough skin, but eczema too. It's sure in its results, pleasant in its application and costs little, not One or Two Dollars, but 25c for a tube of 360 drops.

Get it today and use it if you have used it you know just what it will do. Will you tell your friends about it?

Manoline is guaranteed in every respect.

THE ARCADE DRUG STORE
W. A. ERMAN & SON.
Where you get what you want.
Branches,
405 W. Main, 359 E. Main St.
(84)

SPECIAL RATE TO THE COLUMBUS

The great Sheffield choir of England, the largest and best trained chorus in the world is to appear at Memorial hall, Columbus, O., on the evening of April 17. This chorus is composed of 200 trained voices together with five renowned soloists. The people in this vicinity are fortunate to have the rare opportunity of hearing such a celebrated collection of musical artists. In fact so many have expressed a desire to hear this concert that special accommodations have been arranged by the Ohio Electric Railway Co. to operate extra cars and a special rate ticket of 75 cents will be in effect that day. Mr. H. J. Alexander, the local agent, has arranged for 150 of the choicest seats in the house for Newark patrons and the same can be procured at the interurban station. Out-of-town patrons have courteously been given the preference in the selection of seats.

MODERN HAIR DRESSING

has played havoc with the tresses of the fair sex, and druggists everywhere comment on the fact that they are selling large quantities of sage for making the old-fashioned "sage tea," such as was used by our grandmothers for promoting the growth of their hair and restoring its natural color. The demand for this well-known herb for this purpose has been so great that one manufacturer has taken advantage of the fact, and has placed on the market an ideal "sage tea," containing sulphur, a valuable remedy for dandruff and scalp rashes and irritations. This preparation, which is called Wyeth's Sage and Sulphur, is sold by all leading druggists for 50 cents and $1 a bottle, or will be sent direct by the Wyeth Chemical Company, 74 Cortlandt St., New York City, upon receipt of price.

For sale and recommended by F. D. Hall, druggist.

COMPLETES INVOICE OF PRIEST GROCERY

The invoice of the Priest grocery on the south side was completed Wednesday morning and Col. J. F. Ryan of the Union Market took immediate possession. The stock invoiced $2,500, and the fixtures $500. It is Colonel Ryan's intention to give a grand opening April 17, the program of same to be announced later. As the genial Colonel never does anything by halves a good time is anticipated.

AMUSEMENTS

Merry Widow.

At the Auditorium tonight.

A theatrical attraction that stands at the head of all musical offerings in this country is Henry W. Savage's superb production of "The Merry Widow," which will shortly be presented in this city. The same high class standard is to be observed, and everything will be new and fresh, a company that is said to be fully as good, if not superior, to any that have appeared in the operetta; for the charm of "The Merry Widow" still grips the theatre-goer as strong and as steadfast as at any time since the original presentation, and Mr. Savage is far too astute to cheapen the cast or production in any way.

The company that is to present the alluring work in this city is headed by Frances Cameron, who is duplicating on tour the success she made last season.

The Prince Danilo is again sung and danced by George Damerel, who has appeared in the New York and Chicago companies, as well as having to his credit the honor of heading the big trans-continental company that went on a continuous tour of 90 weeks in the middle and far west.

The Melting Pot.

A great deal has been made of the things that men and women of national repute have said in favor of Mr. Zangwill's "The Melting Pot," which, with Walker Whiteside as the star, comes to the Auditorium theatre Thursday evening, April 6.

One of the rare virtues, however, has not been flaunted in the public press to any great extent, probably for reasons that do not do great credit to the theatre-going public. In Chicago, a special matinee of the play was given, to which the clergymen of that city were all invited. About 100 accepted and testified their appreciation of the performance in letters addressed to the management.

Madame X.

The story of "Madame X," the great melodrama of Alexandre Bisson, with Henry W. Savage will offer at the Auditorium April 7, with a splendid company of 60 persons, is exceedingly simple.

A young woman of weak, rather than evil character, is led from her husband by an unscrupulous man. She deserts her boy of two years and later she awakens to the enormity of her act, and in true contrition, begs forgiveness. But her husband, misunderstanding her motives drives her from the door. A little afterward he is made to understand that he was in the first instance greatly at fault, and he determines to pardon his wife and bring her back.

This is shown in the prologue and then the action shifts to the drama proper—twenty years later. The woman, in black despair, has drifted through the very gutters of the world. In the endeavor to forget her distress and disgrace, she has taken to not merely drink, but to ether-taking as well. There remains only the one redeeming trait in her soul—her love for the boy whom she has not seen for a score of years.

In this condition, Madame X, (as she becomes known), returns to France. She hopes that she may get one glimpse of the son before the death comes that she knows is so near. But three rascals with whom she comes in contact discover something of her history and seek to make blackmailing capital out of it. When she finds this out she is horror-stricken at the thought of her boy's happiness being killed forever by a knowledge of the infamy to which his mother has come. She cannot prevent the betrayal of the truth to her son in any other way, so she kills the man chiefly responsible.

She is arrested and brought to trial. In order to make sure that her boy shall never know of her evil life, she maintains the most rigid silence. She will not tell her name nor anything about herself, she will not make the slightest effort to defend herself from the dread penalty of her act.

WALKER WHITESIDE
In "The Melting Pot," at the Auditorium Theatre, Thursday, April 6th.

The Newlyweds and Their Baby.

To protect themselves against the wiles of the press agent, the chorus girls of "The Newlyweds and Their Baby," coming to the Auditorium theatre on an early date, have formed an association called "Say No Club." They propose to lead the simple life and the rules of the association will bar lobster suppers, auto rides and millionaires, acceptance of costly gifts and suits for breach of promise.

No girl who is a member of the association will be permitted to send out her picture with stories of how she fell heir to fabulous millions, became an old man's darling, lost her jewels or had her pet poodle dog put out of her fashionable hotel.

The officers elected are: Leona Remington, president; Hazel Earl, secretary; Isabelle Ewing, treasurer.

Graustark.

The Auditorium theatre on an early date will be the scene of the presentation of the successful romance, "Graustark."

No romantic drama of years has attained the vogue which this offering has. The popular novel of Geo. Barr McCutcheon has been most admirably adapted by Geo. D. Baker, and has proven a positive hit in theatricals. It is clean and wholesome, devoid of the too often mistaken melodramatic features, is replete with bright and entertaining dialogue and contains an amount of high class comedy lines and scenes. That it has scored in the theatrical world is proven by the tremendous success and favor with which it has been received.

Necessity Mother of This Invention.

"The public at large little realizes how much heroism, foresight, tact, skill and ingenuity are required from a photographer of moving pictures in the wilds of nature," recently said Lyman H. Howe, whose Travel Festival will be seen at the Auditorium soon. "Much might be said to prove that all of these qualities are absolutely imperative to the motion photographer. But merely to illustrate how essential ingenuity is, one of our photographers contrived a device for photographing wild animals that certainly is unique."

Orpheum Theatre.

George Primrose, the minstrel king, and his clever dancers, Murphy and West, open at the Arcade theatre tomorrow afternoon for the balance of the week.

Manager Bassett announces that he himself played an engagement on the same bill with Mr. Primrose a short time ago at the Grand theatre in Pittsburg, where Primrose and this same act received $1000 for the week. Mr. Primrose is now touring the Keith circuit, but had a week open, and O. G. Murray secured him as a special treat for the patrons of the Orpheum. Seats are now on sale.

There are three added attractions on the bill, the four sensational Olivers, light wire artists; Willmina Bamman, singing comedian, and Tom Vezie's wonderful automaton. The Orpheumscope will have a new film.

[illegible]

Cornell Business

is built on the ROCK of QUALITIES

and not on the sliding sands of sham and shoddy. CORNELL CLOTHES have an UPPISHNESS of style and a "DOWNISHNESS of price—that has made the name"—CORNELL a household word. CORNELL garments are SO HIGH in qualities—that it's hardly fair to tell the low prices **$10** and **$15**. Some time ago we said—BY and BY you'll buy Cornell clothes—WHY NOT NOW?---We were right in our prophesy---Many were sorry they waited---Don't be amongst the regretting ones.

29 Park Place **CORNELL** *Town Talk Value*

Monumental Work At Wholesale Prices

To reduce our stock, we will offer to the public at wholesale prices during the month of April our high grade stock of monuments. We manufacture all our own work at our finely-equipped plant at Mt. Vernon, and can save you the middle man's profit. We offer you the opportunity to inspect your work here before it is lettered, and on all large work will pay your car fare to Mt. Vernon to inspect your work and visit our manufacturing plant.

THE McGEE-STARR GRANITE CO.
NOS. 3 and 5 SOUTH FIFTH ST., NEWARK, O.

GOOD BUSINESS DEMANDS
GOOD BUSINESS METHODS
Do You Keep a Checking Account?

Do you realize what the advantages are to the depositor at this Bank? Have you ever paid the same bill twice because you couldn't find a receipted bill?

Why not try the scientific way: Deposit all your money and pay all bills by check.

IT PAYS.

The Licking County Bank & Trust Co.

No Trouble to Show Goods

On the contrary, it's a great gratification to us to display our superb line of wall and ceiling papers and interior decorations generally, because we take pride in their artistic merit. This is to invite an early inspection of our room hangings. Our prices will please you almost as much as the papers themselves.

J. H. LANNING
Wall Paper Store, Painter and Decorator—45 South Second Street

$150 Won't Buy The Best Piano But at $150, $175 and $200

we are showing a line which represent the best possible values obtainable at these prices.

All sold on the easiest possible terms.

Call in and investigate.

THE MUNSON MUSIC CO.
27 WEST MAIN ST.

TAKE ANY BEAM YOU LIKE

from our lumber sales. No need to spend your time in looking for good ones. Every stick in the pile is sound, seasoned and straight. Remember that [illegible] Today's way you should [illegible] best, which means getting [illegible]

HENRY O. NORRIS
Locust and Fourth Streets

The Newark Board of Trade
OFFERS FREE
FACTORY SITES, CHEAP POWER AND FUEL
THE NEWARK BOARD OF TRADE
Newark, Ohio.

APPEARING IN "MADAME X," AT THE AUDITORIUM THEATRE, FRIDAY, APRIL 7.

NEWSPAPERARCHIVE®

One Pill One pill at bedtime. Brings morning relief from the headache, indigestion, nervousness, biliousness, due to constipation. If your doctor approves, why not use Ayer's Pills? Then seek this approval without delay. J. C. Ayer Co., Lowell, Mass.

Daddy's Bedtime Story—The Dog Which Went on Strike

Toby Going to Church

"WHAT does that mean, 'Went on strike,' daddy?" asked Evelyn.

"It means refused to work any longer," answered daddy.

"But dogs don't work, daddy," said Jack.

"The dog in this story did," said daddy. "He was what was known as a turnspit dog. In olden times people used to keep a certain kind of dog with long, thick body and little, short legs to run or walk up and down on a wheel which was so arranged that it turned a spit or piece of iron on which meat was placed in front of a fire. In that way the meat was turned all the time so that it roasted evenly on all sides. People thought a great deal of their turnspit dogs.

"There was a clergyman who owned a fine turnspit dog named Toby. He was a good, faithful dog, who worked hard all week, especially on Saturdays, when the beef was roasted to be eaten cold on Sunday. The dog was a pet of his master and used to follow the clergyman about wherever he went. One day he even followed him into the pulpit. But that made the congregation laugh, so that the minister had to have the dog taken out. The next Sunday he had Toby locked into a small shed, but the dog squeezed his way out through a window and went to church and into the pulpit again.

"The following Sunday Toby was locked up in a place from which he could not possibly get out, and, in spite of all his barking and howling, he was kept locked up until his master had returned from church. Then he was let out, and he seemed overjoyed to see the minister again.

"All the following week until Saturday Toby worked hard at the turnspit, walking up and down the wheel, turning the meat until it was done. Nothing happened to make any one think anything was wrong, but on Saturday when it was time for Toby to turn the spit to roast the meat for the Sunday dinner no Toby was to be found. Hunt high and low, indoors and out, search as hard as they could, no trace could they find of Toby. It seemed as though the dog had met with an accident or had been stolen.

"On Sunday morning Toby's master went, as usual, to the church to preach. He was sad, for he missed the little dog. But you may imagine his surprise when he entered the pulpit to find Toby's bright little eyes shining at him from the floor. Toby's tail wagged when the clergyman entered the pulpit, but Toby made no sound, for he seemed to know that if he wished to remain there he must be very quiet. And he was permitted to stay there, for the congregation could not see him. Every Sunday after that Toby went with his master to church, but he never again refused to turn the spit on Saturday."

THE NEWS

MASONIC CALENDAR.

Acme Lodge.
Acme Lodge, F. & A. M., Thursday evening, April 13, at 7:30. Regular.

Bigelow Council.
Stated assembly of Bigelow Council, R. and S. M. Regular. Wednesday, April 5, 7 p. m.

Newark Lodge.
Newark Lodge, No. 97, F. & A. M. Regular. Friday, April 7. 7:30 p.m.

Warren Chapter, No. 6, R. A. M.
Special convocation Monday, April 24, p. m. Conferring degrees and balloting. Stated convocation Monday, May 1.

Umbrellas re-covered and repaired at Parkison's, Elmwood Court. w

The Horô Sanitorium at Coshocton, O., have a guaranteed cure for the Liquor and Drug Addictions. Write for their (No Cure, No Pay) proposition. 2:13-tf

"Always on the job." White's taxicabs. Immediate service. Both phones. 2-21tf

Dr. A. V. Davis, Dentist.
Teeth extracted without pain. Office 47-C S. Third street, first floor. 'Phone 389. 10-21tf

It saves the woman—Buy a Yost Motor Washer. Elliott Hdwe. Co. 4-3-tf

Great values at Gleichauf's Warehouse Removal Sale. 16dtf

You'll always find White's "always on the job" taxicabs at Kuster & Co's restaurant. Both phones, No. 2. 2-25-tf

Visit Gleichauf's Warehouse Removal Sale. 16dtf

The Wheel You Want.
If it is easy-running, durability and beauty you want in your next bicycle, we have it; come in and let us show you our line. The other fellow was pleased—you will be, too. Applegate Bros., 17 North Fourth street. 4-7

The U. S. Cash Grocery
Now located at 63 S. Williams St., will be temporarily located in the store room formerly occupied by P. W. Brubaker's feed store, on State street, after Wednesday, April 5th, pending completion of New Moser room now under course of construction on West Main street. F. J. Umstot, Prop. 4d2

Why do so many drink Chalybeate Spring Water? There is a reason. Phone for a sample. Office 47-C South Third street. Phone 389.

Seward Plumbing Co.
Our telephone number has been changed. Call Citizens' Phone 5741 White, when in need of good plumbing. 3d6

Announce Birth.
Mr. and Mrs. Charles Deardurff of 517 Kibler avenue, announce the birth of a nine-pound daughter.

Twenty Candidates.
Secretary Fred C. Boyer of Newark Lodge, No. 1, A. O. of A., says that twenty candidates are to be received at the regular meeting in the new hall, next Sunday, April 9.

Birth Announcement.
Born, to Mr. and Mrs. S. T. French of Curtis avenue, Tuesday morning, a ten-pound daughter.

Juvenile Aid.
The Juvenile Aid Society will meet in the library room of the court house Thursday evening at 7:30.

Operation Necessary.
It has become necessary for J. P. Gaines to return to Columbus to undergo another operation for facial neuralgia.

Salem Aid Society.
The Salem Aid Society will meet with Miss Kate Kammerer, of West Church street, Thursday afternoon at 2 o'clock.

The Whatsoever Circle.
The Whatsoever Circle of The King's Daughters will meet Thursday, April 6, at their rooms in the Lansing Block.

Board of Managers.
The board of managers of the City Hospital will hold the regular monthly meeting Thursday afternoon at 2:30 at the hospital in Wyoming street.

Purchased Fine Percheron.
John Painter of Irvine, Pa., today purchased from Bert Yost of Thornville, a fine two-year-old Percheron stallion, which he will ship to his home this evening.

Royal and Select Master's Degree.
The degree of Royal and Select Master will be conferred at the stated assembly of Bigelow Council, R. & S. M., this evening. A full attendance of the members is desired.

Easter Basket Sale.
The Misses Mosteller have at their Arts and Crafts Shop, 120 Elmwood avenue, a large collection of baskets from Pasadena, Cal., Easter cards and many other things appropriate for Easter gifts. 5-8

Remains Will Arrive Thursday.
The remains of the late Frank P. Kennedy will arrive from Baltimore, Md., Thursday morning at 7:20 o'clock, but the funeral arrangements will not be completed until after the arrival of Mrs. Kennedy, who will accompany the remains.

Newark Trust Depositors, Notice.
Mr. F. P. Kennedy's funeral will take place Friday morning, April 7. The Newark Trust ba... will remain closed Friday morning, opening for business that day at noon. 5d2x

If you want your fence to give long years of service, use the LOCUST or RED CEDAR fence posts in its construction. For sale by The P. Smith Sons Lumber Co. 5d3.w1

For spraying materials and instructions call Cherry Hill Fruit Farm, Hanover Exchange. Cherry Hill Fruit Farm, Toboso, O. 5d3

Notice to the Public.
Beware of unknown men calling at our homes for umbrellas to be repaired. Be on the safe side and bring your umbrellas to the Newark Modern Repair Co., 70 East Main street, for repairing and recovering. Work guaranteed. 5d1

Discovered in Time.
Chief Bausch was notified last evening that there was smoke issuing from the work shop in the rear of Mrs. Mayberry's millinery store on North Third street. He investigated and found that an electric iron used for pressing had been left with the current turned on and had gotten red hot, charring the wood about it. It was a lucky discovery.

Miss Helen Atwell
Will sing "Carrissima" Thursday afternoon and evening at "The Mazda." 1x

Women's Foreign Missionary Society
The Woman's Foreign Missionary Society of the First M. E. church will meet at the parsonage Thursday afternoon at 2:30.

Missionary Society.
The Woman's Foreign Missionary Society of White chapel will hold its regular monthly meeting at White chapel Thursday, April 6.

Accepts Toledo Position.
Miss Hanna Lake, formerly employed by the Newark Bargain Shoe Co., left today to accept a position with Adaugh & Co. of Toledo, O.

At Fifth Street Baptist Church.
At the prayer meeting tonight there will be several of the ministers from the retreat at Granville to take part in the platform service. Miss Una Marshal will sing. Service starts at 7:15.

Returns From Funeral.
C. F. Fells of the engineering department of the Holophane company, has returned from Cincinnati, where he was called to attend the funeral of his father, who died there last Thursday.

Retreat at St. Francis de Sales.
The retreat for the men of St. Francis de Sales and the Blessed Sacrament churches will open tonight in the first named church at 7:30 o'clock. Rev. Dr. Kearney of the order of St. Dominic, will conduct the services. The exercises will also be held Thursday and Friday evenings.

Go To Manila.
Major T. D. Keleher of the U. S. army and Miss Dorothy Keleher sail from San Francisco today on the army transport Sherman for Manila, where Major Keleher will be stationed for two years. This is his third trip to Manila. Miss Keleher has been attending Trinity College at Washington, D. C. A. C. F. Keleher, assistant general sales manager of the Holophane company of this city, is a son of Major Keleher.

Glee Club Concert.
The Ohio State University Glee and Mandolin Club will give a concert in this city at the High School auditorium Friday evening, April 14, for the benefit of the United Sunday Schools Athletic Association. Seats will be reserved one week in advance at the Y. M. C. A. office. Admission 25 and 50 cents. This splendid organization of musicians should be heard by all Newark music lovers and no doubt the University boys will be greeted by a crowded house.

DICTIONARIES.
Dictionaries are like watches—the worst is better than none, and the best cannot be expected to go quite true.—Samuel Johnson.

Quarter Century Ago

(From Advocate, April 5, 1886.)

Mr. John Everts, machinist at Scheidler's shop, is the father of an 11-pound boy.

Mr. Daniel Hayes, who is employed at the Star Glass Works, while on his way home, fell and injured his leg.

Judge Hunter received the sad news from Cadiz of the death of his father.

Miss Irene Banton has resigned her position as teacher of stenography in Hudson College of Shorthand, Columbus.

Fifty Years Ago Today. April 5.

The United States took possession of the steamers Baltic and Atlantic of the Collins line and the Illinois of Vanderbilt's New York and Havre line for war purposes. Commodore Vanderbilt declared that everything he owned was at the service of the government.

Twenty-five Years Ago Today.

Knights of Labor rescinded the order of March 31 for strikers on the Missouri Pacific to resume work because the road refused to take back all strikers.

Knights of Labor of Lynn, Mass., won their contention with Keen Bros. after a two weeks' strike.

Clergyman's Son Cured of Tuberculosis

"To neglect a cold, bronchitis, lung trouble or Consumption is dangerous. We all know how prone people are to deny they have Consumption. It is a flattering disease, and the sufferer is filled with bright hopes of improvement. Call consumption by its own dread name—and then—take Eckman's Alterative, because it is effective in Tuberculosis. No one need doubt about it—there is plenty of evidence from live witnesses. Investigate the following — Amenia, N. Y.

Gentlemen: "Prior to Feb., 1908, I was located in Rochester, N. Y., suffering with LaGrippe, which developed into Tuberculosis. My physician gave me one month to live. I was having terrible night sweats and mid-day chills and losing flesh rapidly, having gone from 155 to 135 lbs. I coughed and raised continually and became so weak that walking a few feet exhausted me. On my return home, my regular physician gave me little encouragement. My father, who is a clergyman, heard of Eckman's Alterative and induced me to take it. The night sweats and chills disappeared, my cough became easier and gradually diminished and in a few days I developed an appetite, the first in months. I am now in perfect health, back to 155 lbs. I feel certain that I owe my life to Eckman's Alterative."

(Signed) E. H. COWLES.

Gentlemen: "I cannot find words to express my appreciation of what your remedy has done for my son. It changed despair into hope within two weeks after he began taking it, and without any doubt in my mind, it saved his life.

I wish to add my endorsement to every word of his testimonial."

(Signed) REV. J. J. COWLES, Pastor Presbyterian Church.

Eckman's Alterative cures Bronchitis, Asthma, Hay Fever, Throat and Lung Affections. Ask for booklet of cured cases and write to the Eckman Laboratory, Philadelphia, Pa., for additional evidence. For Sale by all leading druggists and Erman & son, drugstore, Newark, O.

TORMENTOR OF PRESIDENTS NOW BOURNE'S TITLE

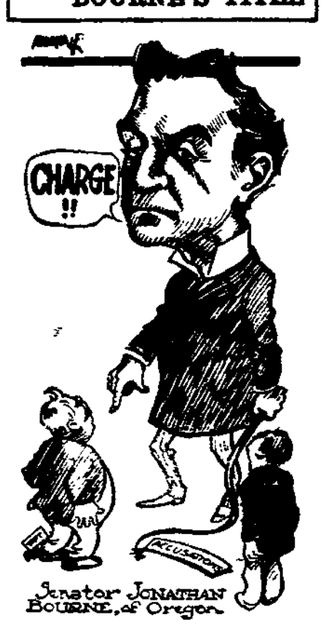

Senator Jonathan Bourne, of Oregon

Senator Jonathan Bourne, of Oregon, carefully hitched his togs around his shoulders the other day, took a firm grip on his whip and started upon his usual stunt of teasing the President. He not only took a jab at the present incumbent, but went back into history and gratuitously handed a life-size wallop to the Colonel—former President Roosevelt. He said both men used federal patronage in currying political favor. Nobody disputed him.

It is much easier to brag about our ancestors than to do things ourselves.

The people who marry for excitement deserve all that's coming to them.

SEVEN YEARS OF MISERY

All Relieved by Lydia E. Pinkham's Vegetable Compound.

Sikeston, Mo.—"For seven years I suffered everything. I was in bed for four or five days at a time every month, and so weak I could hardly walk. I cramped and had backache and headache, and was so nervous and weak that I dreaded to see anyone or have anyone move in the room. The doctors gave me medicine to ease me at those times, and said that I ought to have an operation. I would not listen to that, and when a friend of my husband told him about Lydia E. Pinkham's Vegetable Compound and what it had done for his wife, I was willing to take it. Now I look the picture of health and feel like it, too. I can do my own housework, hoe my garden, and milk a cow. I can entertain company and enjoy them. I can visit when I choose, and walk as far as any ordinary woman, any day in the month. I wish I could talk to every suffering woman and girl."—Mrs. DEMA BETHUNE, Sikeston, Mo.

The most successful remedy in this country for the cure of all forms of female complaints is Lydia E. Pinkham's Vegetable Compound.

It is more widely and successfully used than any other remedy. It has cured thousands of women who have been troubled with displacements, inflammation, ulceration, fibroid tumors, irregularities, periodic pains, backache, that bearing down feeling, indigestion, and nervous prostration, after all other means had failed. Why don't you try it?

ABE MARTIN SAYS:

A country preacher allus shines like a trained seal.

Big, soft, broad rimmed black hats er still pop'lar with Indians an' cello players.

Classified Advertising

3 lines, 3 times, 25c. Results

WANTED.

Work on farm. Inquire at 480 Beech St. 7d3

Work on farm. Inquire 480 Beech St. 5d3t

Position as clerk in grocery store, 4 months' experience, aged 24, married. Salary desired $6 per week and groceries at cost. Can furnish references. Address Box 127, care Advocate. 5d3x

Boarders and roomers. Close to B. & O. shops and Heisey Glass factory. 27 Wing St. 3d3t*

A second-hand bicycle, must be in good condition. Call: Bell phone 828-W. 3d3t

Everybody to try Bigbee for plumbing work. New phone 4262-West, shop rear 176 Hudson Ave. 3-25dtf

To rent a modern and up to date dwelling house of six or seven rooms, either in the west or north part of the city. Write me what you have. Address R. E. Boothe, Norwalk, O., or care Jackson Hotel, Newark. 3-21dtf

Your clock to repair. Called for and delivered. Send postal. F. A. Loar, 49 Franklin St., City. 17d1mo

You to try our vegetable and flower seek in bulk or package. The Arcade Florist. 4-1tf

Your carriages, delivery wagons and automobiles to rebuild, re-rubber and paint. Orders for new work promptly filled. Phone 6321-White. J. W. Thompson, 23 E. Railroad St. 2-18dtf

WANTED—MALE HELP.

Good live boy. Must be over 16 years of age and willing to work. Apply at office Holophane Glass Co. 4d3t

Men to learn the barber trade. Positions waiting. In addition to good salary, commission and tips amount to more than most men earn. Our copyrighted charts and diagrams with free practice saves years. Catalogue mailed free. Moler Barber College, Cincinnati, O. 4-1d9t*

One repair man, 2 tinners, 2 slaters wanted. None but first class men need apply. Good wages, 8 hours per day. Write J. L. McCoy or J. W. Blacksten, foreman, 1235 North High St., Columbus, O. 3-31d6t*

Boy at Licking Laundry. 3-31dtf

25 Railway Mail Clerks Wanted, average salary $1100. Alternate weeks off with full pay. Preparation free for coming Newark examinations. Franklin Institute, Dept. 278-E., Rochester, N. Y. 3-13d1mo*

WANTED—FEMALE HELP.

Girl for general housework. References required. Mrs. H. L. Maddox, 177 West Church St. 3d3t

Kitchen help at the Ludlow. Call at once. 3d3t

Wanted two ladies for order department; salary $9 per week. Persons already employed will please not apply. Address G. N., care Newark Advocate. 3d3t*

Ladies to learn hair dressing with the Hermann permanent wave. Patent process transforming straight hair into naturally wavy. Manicuring, facial massage, electrolysis and chiropody taught. Our manual of charts and diagrams with free clinic saves time. Catalogue free. Moler College, Cincinnati, Ohio. 4-1d9t*

HELP WANTED.

Any intelligent person may earn steady income corresponding for newspapers. Experience unnecessary. Address Press Correspondents' Bureau, Washington, D. C. 3-9d1mo*

MISCELLANEOUS.

Horcher's club dance at Shamp's hall, East End, Thursday night, April 6th, instead of May Flower Hall. Scholars and friends invited. No objectionable character admitted. 3d3t

Try our Silver Farina Breakfast food, a teaspoon in every package; also old-fashioned dry corn. Try it. Hugh Ellis, 24 W. Church St. 3-1dtf

ATTENTION LADIES.

Ladies' fashionable hair dressing, combing made up first class, all styles of hair goods, switches, puffs, transformations. Work called for and delivered. Phone 7702-Red Cr. Residence 55 Brennan St. Mrs. David Johnson. All work guaranteed. 3d2t*

POSITIONS WANTED.

Perhaps you can't secure just the kind of employment in this city you desire. A "Position Wanted" ad in this paper and 99 other daily papers in Indiana, Illinois and Ohio will get what you want. $2.50 per line each insertion. Austill Advertising Syndicate, Elwood, Indiana, Write for list of papers.

It Is Better to Go to MITCHELL & MIRACLE For CLEANING AND DYEING Than Wish You Had 192 EAST MAIN ST. Phones: 8822-Red — 197.

No, Maude, dear; there is no more similarity between a rooster and a crocus that there is between a crow and a caucus.

It doesn't take a dressmaker to ruffle a woman's temper.

FOR SALE—MISCELLANEOUS.

Must sell two Gary lots. Opportunity. Blumenthal, Indiana Harbor, Ind. 1t

Grocery, Saloon or Shoe Store. 1221 Lafayette, Ft. Wayne, Ind. 5d1

News stand, tobacco, confectionery, laundry agency, etc. K. D. Shock, Utica, O. 5d3x

Suits With style. Hats that harmonize. A deposit will hold for later delivery. Longs, in RKH. 5d2w1

Economy Wall Paper Co., 298 Union St., sells border by the roll. Splendid line of papers. 5d6x

Good surrey, nearly new. Price reasonable for quick sale. Also Jersey cow. Ira Stowman, Granville, Hebron phone 1028. 5d2w1

A nice 3-year-old colt, sound and city broke. Price reasonable. Enquire 232 South Fifth St. 5d3x

J. M. Browne Son's grocery stock and fixtures for sale at once. Appraised at $5600. Established business, good trade. Daniel Altshool, receiver, is accepting bids. Be quick. 4-4dtf

Cheap, one running gear for spring wagon. Inquire Standard Oil Co., Stanberry St. 4d3t

Edison Home Graphophone, good as new; with horn and crane; with 20 records. Cheap. Phone 7391-White. 4d3t*

Large barn, lot of boards and wire fence; also chestnut posts. F. C. Evans, 122 East Main St. 4-4dtf

Special, for one week only, we will sell Hershey's Cocoa, 25c size, for 19c. Hugh Ellis, 24 W. Church St. 3-24dtf

Car load of Western recleaned seed oats. Inquire of C. S. Brown & Co., 42 South Second St. 3-11d1mo

"Shady Nook" lawn seed. Phone your orders. Both phones. Osburn and Kerr, Indiana St. 2-17dtf

Car of good yellow ear corn. Enquire C. S. Brown, 42 S. Second St. 1-18dtf

FOR SALE—POULTRY, EGGS, ETC.

Eggs for Hatching and Baby Chicks. From the finest pure bred stock of Rose Comb Rhode Island Reds, Barred Plymouth Rocks, White Plymouth Rocks, Single Comb Buff Orpingtons, Brown and White Leghorns. Amherst Poultry Yards, corner East Main and O'Bannon Ave. Bell 'Phone 575. 5d3

Incubators and Brooders, the best made. Order at once. I have them in stock. R. E. Clark, 135 Valandingham St. 3d6t*

Thoroughbred Buff Plymouth Rock eggs, Nugget strain, $1.00 for 15; $4.50 per 100. Cal 10. B. Young, Farmer Line, 43. 3-22w&s8t

"Crystal" White Wyandotte and S. C. Black Minorca (Northrup Strain) pure stock. Now booking orders for eggs. Phone 2961-West. Hughes & Hughes, 218 Woods Ave. 3-10d1mo

FOR SALE—HORSES, CATTLE, ETC.

Bay mare, broke to stand without tying; have no further use for her. Will sell cheap. Inquire 27 12th St. 4d3t*

Sorrel horse, 10 years old. Works anywhere. Weight 1150. Call or address Ira J. Beaver, Hebron, O., Phone 1044. 3d3t*

PUBLIC SALE

At Jo. Wright's farm, three miles north of Perryton, Tuesday, April 11. Driving horses, draft horses, mares and fresh Jersey cows. 5d3x

FOR SALE OR TRADE.

If you want to Sell or Trade anything, a want ad in this paper and 99 others in Indiana, Illinois and Ohio will find your party. It will only cost you $2.50 per line of 6 words, write us for list of papers. Austill Advertising Syndicate, Elwood, Indiana.

Reports from Ashland state that drilling for gas continues with good results in the field south of Ashland. The latest strike is reported from Mifflin township, where the Logan Natural Gas & Fuel Company has just drilled another big well. It is said to have a capacity of five million cubic feet of gas a day. It is located on the George Applegate farm, about a half mile east of the town of Mifflin.—Mansfield News.

Accidents will happen, but the best-regulated families keep Dr. Thomas' Eclectric Oil for such emergencies. It subdues the pain and heals the hurts.

BLISS COLLEGE
Offers a high grade business training, with an English education, at least possible cost, in the shortest time consistent with thoroughness.
18 1-2 S. 3rd St. Phone 1096.

A VILLAGE WAR WAGED

The residents who loved the old ways and the ones who aspired to the new, waged a gentle war while Calliope Marsh, the feminine wit of the village, looked on and talked, "Friendship Village," by Zona Gale, is a story you want. Now fifty cents at "Get the Habit", Norton's Book Store.

FOR RENT.

Two rooms, pantry, large closet and garden. Inquire 76 East Locust. 5d3x

Floor space in store, centrally located, suitable for small business or office. Address Box 7371, care Advocate. 3d3x

Three or four furnished rooms for light housekeeping. Private entrance. 209 Elmwood Ave. 4d3t

Double six room modern house, 254 Elmwood Ave. Inquire Jones & Braddock, Room 701 Trust Bldg. Cit. phone 1613. 4d3t

House on Wallace St. Enquire of Dr. S. D. McClure, 124 W. Main St., Newark, Ohio. 3d3t*

Two furnished or unfurnished rooms with bath and gas, 240 W. Church St. Cit. phone 8862-Red. 5d3t

Singly or together, two store rooms, No. 32 and 34 South Third St. Telephone No. 5, Kibler & Kibler. 1d6t

Nicely furnished front room for man and wife, or one or two gentlemen. With bath and all conveniences. 105 W. Church St. 3-31d1mo

Hotel for rent in a thriving village near the city of Newark, Ohio. House new and in first class condition. Address T. B. C., care Advocate, Newark, Ohio. 31d6t*

April 1st, seven room house with bath; well located. Inquire E. S. Randolph, 707 Trust Bldg. 3-27dtf

FOR SALE—REAL ESTATE.

9-room house; rents for $20; will sell for $100 cash, balance in payments. F. H. Keenan, at Wyeth's Bicycle Store, or New 'Phone 3262 White. 3-24tf

Six-room house on Buena Vista street. Strictly modern. Inquire 217 Buena Vista. 'Phone 4631 Ruby. 5d3x

75 acres, good location, handy to school, church, electric line, market; 9-r. house, barn, outbuildings, abundance of fruit; plenty of water. Address D. D. Bevard, 409 E. Main St., Crestline, O. 5d1;w3x

7-room house, bath, gas and electric light, cement cellar and laundry, fine chicken house and lot, cement walks—an ideal location. On paved street and city and Granville car line. Will sacrifice if sold soon. Inquire 623 West Main. 5d3

Two modern houses, Union St., one on Wehrle Ave., (double), one at 88 Pine St., one double, 92 Pine St., one 12-room modern house, 37 Granville St., $5000, one double house North end, $2800, one house N. Tenth St., one lot Seroco Ave. Wm. Kellenberger, No. 9 Ankele Blk. Phone 1146 or 4162-Ruby. 4d6t*

Nice lot on Logan Ave., in Amherst addition, one block from street car line. Inquire at No. 60 North Fourth St. 3d3t*

230-acre farm, 5 miles from Newark. Lays well in good location. Two sets of buildings. A real bargain at $75.00 per acre. J. F. Moore & Son, Trust Bldg.

Car line property from 2 to 30 acres. 100 acres, 3 miles out, $6500, bargain. H. P. Montgomery, Granville. Phone 548. 3-6tf

FOR SALE OR RENT.

6-room house and 4 acres of land in North Newark. Ideal chicken farm. 6-room house in West Newark. $100 cash. Balance like rent. J. R. Warner, 502 Trust Bldg. 3-10d1mo

FOR EXCHANGE.

House and lot in Columbus and diamond ring valued at $100 as part trade on small farm. Inquire 136 Moull St., after 6 p. m. 3d3t*

LOST.

Gold charm, with initials F. B. Lost in city Saturday. Call Cit. 'Phone 3041 Ruby. Liberal reward. 5d

French poodle dog. Answers to name of Buster. Reward if returned to S. Gallagher, Bijou theatre. 5d3

Small brass frame and door to automobile lamp. Return to Dr. Stedem, Trust Building. 5d3

Auto chain. Finder please return to Teuscher Barber shop. 3d3t

FOUND.

Bunch of keys on Fourth St. Owner may have same by calling at Advocate, identifying and paying for this ad. 3d

LEGAL NOTICE.

The State of Ohio, Licking County, Probate Court:
Laura Young, Plaintiff, vs. Emmett W. Young, Defendant.

The defendant, whose place of residence is unknown, will take notice that the plaintiff has filed her petition in the Probate Court of Licking County, Ohio, against the defendant, praying for a divorce, alimony and restoration of her maiden name of Laura Beckleworth, on the grounds of gross neglect of duty, extreme cruelty, and drunkenness. Said petition will be for hearing after six weeks from the 1st day of March, 1911.

SMYTHE & SMYTHE, Attys. for Plaintiff.
3-1wed6t

It is easier to take things as they come than to give them up as they go.

O. J. HAWKINS, ARCHITECT, CONTRACTOR and BUILDER. 503 TRUST BLDG. Office phone, 1326; Resid., 1496.

NEWSPAPER ARCHIVE®

HIO BAPTISTS IN CONFERENCE AT GRANVILLE

Granville, April 5.—The Tuesday ernoon session of the Ministers' nference at Granville was occu- d by a unique service. It was in interest of work in rural regions h a field organizer of the State icultural College at Columbus senting the work of social ser- by the churches among the peo- and pastors of country churches ing heart experiences of the diffi- ies, opportunities and triumphs nected with their work.

Mr. C. M. Searls, past master at lison, O., a rural community, e an interesting and exceedingly ructive presentation of rural ditions in the regions of northern o, along the lake shore. Rev. S. Bradshaw, now pastor at Chil- the, but for ten years pastor of ral country churches near the o river, gave an admirable ad- s on the conditions of the rural rch, and upon an urgent call n the secretary of the conference e a brief account of his own ex- ence in a weak country church ch was transformed into a social e in all the surrounding region ountry.

Professor Shailer Mathews, D. D., dean of the Divinity school of University of Chicago, gave a humorous account of his own erience in owning a barren farm Maine and then followed with y sagacious and practical sug- ions for the rural pastor.

Professor G. A. Bricker, the field anizer of agricultural institutes the State University gave a very resting account of his investiga- s among rural communities and gested ways in which churches ht render valuable social service he rural communities.

question hour was then con- cted by Dr. H. P. Whidden of Day- which brought out a multitude practical suggestions, problems experiences.

he evening session was a rich t. The opening devotions were ducted by Rev. Howard Vernon dinwood. A quartet from the r and Mrs. Dr. Rohrer in a sweet added to the interest of the ting and two great addresses e delivered. The first was by fessor Shailer Mathews of Chi- o, with the subject, "The Contri- on of the Baptist denomination the Modern World." This con- ution he considered to be the s of individualism and democ- in religion and that of a re- erated church membership.

r. Washington Gladden of Co- bus, whose reputation is world- then addressed the conference the large audience gathered at Baptist church auditorium on so-called "Municipal Church." explained this as being not a rch under municipal direction the mayor for preacher and emen for ushers, but simply a n organization of the various rches in a city for the purpose eeping in touch with and co-op- ing in the philanthropic chari- e and reformatory work of the

he Wednesday sessions occupied the day time closing in the af- oon. Most interesting subpects e discussed.

The Pastor and the Labor Un- " by Rev. C. M. Brodie of Dela- e; "Intemperance and Gamb- ," Rev. R. E. Brown; "The Social ," by Rev. A. E. Isaac, Colum- ; "The Summer Assembly," F. Brininstool, Mt. Vernon; "How Pastor May Aid the Civil Gov- nent," Rev. A. S. Gregg, Cleve- d.

GREAT GOOD

ng Done by Building and Loan ssociations—By the Ad. Writer f the Buckeye State Building and oan Company, Rankin Building, 2 West Gay Street, Columbus, O.

ECOND. They are home builders the makers of happy families. nation is but an aggregate of y families. Whatever helps the ily helps the government. What- r hurts the family hurts the com- nwealth. Legislators, knowing se facts, frame laws to encourage h beneficent institutions. The ckeye helps four families a day get homes. Its assets $4,500,000. e per cent paid on time deposits.

OUNTY CONVENTION F MODERN WOODMEN

For some time past the members Cedar Camp, No. 4727, Modern odmen of America, have been king arrangements for a county vention to be held in Newark. convention was held in the hall Cedar Camp Wednesday, April 5. l every camp in the county was resented. The sessions are being gely attended by local Woodmen, well as those from out of town. there was an exemplification of ree work upon a class of candi- es. During the meeting three del- tes and three alternates are to be cted to the State Camp, which is be held in Columbus during the t week in May. There are five ps of Woodmen in Licking coun- outside of Newark.

single Honduras mahogany tree sometimes realize $11,000 worth of rds.

lower tea—a tea made of a very ll orchid that has a perfume like lla—has made its way from Maur- s to New York.

JACKSONTOWN.

On Wednesday night, Miss Blanche Blade and Mr. Frank Stadden, two most estimable young people of our community, were united in marriage by Rev. J. R. Tibbles at the M. E. parsonage in Hebron. Mrs. Stadden is the daughter of Mr. and Mrs. William Blade, while the groom is a son of Mr. and Mrs. G. R. Stadden, of near Granville. The young couple will reside at present with their brother, Dean Stadden, the two brothers being engaged in farming the Stinson farm.

The high school will give another literary on Saturday night at the hall. An interesting program consisting of drills, recitrations, a piano duet by Miss Reba Jury and Master Clemant Frymute and a debate will be given.

The remains of Martin Kelly Pascha were brought from Berea, Ky., and buried in the Fairmount cemetery on Sunday. Mr. Pascha was a Baptist minister and married a Miss Guthrie, daughter of John Guthrie, who at that time lived on what is now known as the Jury farm, Mr. Guthrie being an elder in the Presbyterian church at Fairmount. The funeral party composed of the widow, Mrs. Pascha, and their sons, Theodore of Toledo, John of Atlanta, Ga., Martin Kelly of Briston, Conn., Mr. Orlando Scott and son Dwight of Marysville, and Mrs. C. H. Perry and daughter of Newark, stopped at the home of Mr. and Mrs. William Wallace for supper.

Mr. Andrew Beard and Mr. Owen Brown, who for a number of years have been trustees of the Fairmount cemetery, have resigned their office, and on Saturday the election of new officers took place. Messrs. T. C. Jury, for three years, and Mr. R. S. Campbell for two years, were elected, the board now consisting of the two named gentlemen and Mr. William Wallace.

The ladies aid society of the M. E. church were entertained on Wednesday by Mrs. B. M. Irwin.

Miss Rose of Newark was the guest Saturday and Sunday of Mr. and Mrs. T. Reid.

Mrs. W. V. Davis and daughter Willametta are spending this week with Superintendent and Mrs. Larason at the Boys Industrial Home, Lancaster, this being educational week at that institution.

Mr. Ambrose Lamp and daughter, Mable, of Newark, were guests Friday of Mrs. Kate Osburn and family. He was accompanied home by his daughter, Helen, who has been spending her spring vacation at the Osburn home.

T. C. Jury and family and Colonel Meredith and family took dinner Sunday with Benjamin Brownfield.

Mrs. John Meredith of Newark, Mrs. Clyde Osburn and children and Mrs. Oren Orr and daughter of Linnville, visited the latter part of the week with their parents, Mr. and Mrs. Geo. Tavnerr.

Rev. Robert Callaghan visited Sunday with A. B. Gray and family.

Misses Rebekah and Elizabeth Crist, and Mr. Sol Crist of Hebron attended the funeral of their aunt, Mrs. Lonas at Groveport on Sunday.

Mr. Davenport will hold a public sale at his home in Amsterdam on April 20. He contemplates moving to Newark in the near future.

Mr. and Mrs. William Lisle of Thornville visited Monday with Miss Rebekah and Elizabeth Crist.

The many friends of Mrs. Frank Roley will be sorry to learn that she is lying critically ill with pneumonia at her home in Newark. She is under the care care of Dr. W. J. Jackson.

Mrs. Martha Fulk entertained at her home east of Jacksontown on Sunday Mr. and Mrs. Bert Yost of Thornville, Joseph Fulk and wife of Newark, and E. V. Beard and family.

Walter Davis of Denison University is spending his spring vacation at his home west of town.

Mrs. John Henry Crist attended the golden wedding anniversary of her uncle and aunt, Mr. and Mrs. William Workman at White Cotage, Thursday.

MARK TWAIN ONCE SAID

"It is Spring Fever that causes the general unrest, lack of ambition and run-down condition which pervades the human system in the Spring of the year."

The sudden change from frigid to torrid weather occurs within a few weeks, especially in our nothern states.

No wonder pulmonary toubles—pneumonia, spring fever, and all such ailments are almost universal.

If people in this vicinity only knew the value of Vinol, our delicious cod liver and iron tonic (without oil) at this season of the year, we would not be able to get enough to supply the demand.

Vinol tones up the digestive organs, purifies and enriches the blood, promotes healthful sleep and a normal appetite

Old people, delicate children, run-down, overworked and tired women, those suffering from bronchitis, chronic coughs and colds, all derive great benefit from its use.

Try a bottle of Vinol with the understanding that your money will be reurned if it does not help you. Frank D. Hall, druggist, Newark, O.

NOTICE TO CONSUMERS OF NATURAL GAS

Commencing with the April, 1911, meter readings and until further notice, the rate charged for gas to domestic consumers will be twenty-five (25c) cents per thousand cubic feet, subject to a discount of two and one-half (2 1-2) cents per thousand cubic feet, if paid on or before the 10th of the month following that in which the gas is used.

THE NEWARK NATURAL GAS AND FUEL COMPANY.

March 10th, 1911. 3-10mwf18t

Harsh physics react, weaken the bowels, cause chronic constipation. Doan's Regulets operate easily, tone the stomach, cure constipation. 25c. Ask your druggist for them.

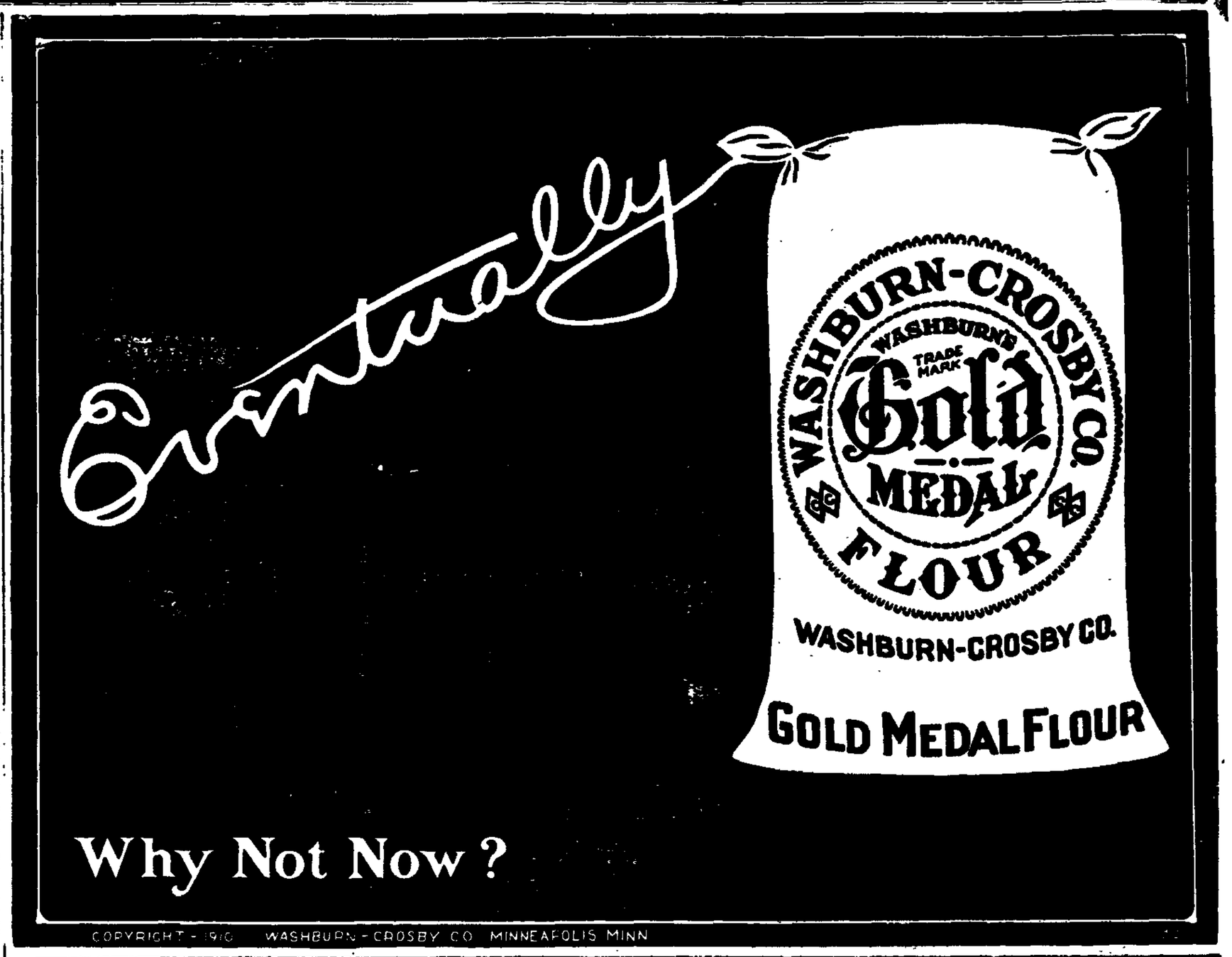

JUG RUN.

Deputy Sheriff Henry Rinehart took dinner with his cousin, Mr. R. A. Rinehart Friday.

Mrs Walter Berry spent Friday night and Saturday with her parents, Mr. and Mrs. George Rine.

Mr. and Mrs. Charles Oxley returned to their home in Coshocton Sunday, having spent two weeks with their father, Mr. George Oxley.

Mr. and Mrs. Jay Frampton and daughter Doris spent Saturday night and Sunday with their parents, Mr. and Mrs. I. K. Frampton of Perryton.

Mr. R. A. Rinehart made a business trip to Cooperdale Saturday.

Mrs. Martha Green and Mrs. George Hughes spent Sunday with Mrs. French Melick.

Mr. Perry Rine was the guest of Mr. and Mrs. Walter Berry Saturday night.

Miss Lena Melick spent Saturday night with Miss Hallie Hughes.

Miss Anna Van Winkle after spending a week with her parents, returned to school in Newark, Monday.

Mr. Allen Robison and daughter, Mollie, spent Saturday night with Mr. and Mrs. Harry Hall.

Mr. and Mrs Thomas McKee and children spent Sunday with relatives at Mt Pleasant

Mr. and Mrs Frampton and daughter Doris called on Mr. and Mrs E. D. Rinehart Friday evening.

THE BUCKEYE STATE DETECTIVE AGENCY

Handles all kinds of legitimate business. Divorce cases. Both male and female operators. Prices reasonable. Good references as to ability.

458 W. Sixth Ave., Columbus, O.

Just by the Way

"WHEN you say a man spends money like a lord," says the Boarding House Philosopher, "you intimate that the money is furnished by American wife.

Wanted to Be Sure.

G[illegible]—Everybody tips you, eh? W[illegible] the tips, sir?

G[illegible]—I've got all you need today. I guess. Thank you

From Tennyson.

[illegible]

Entirely Unsexed.

[illegible] wife is a hopeless [illegible]

"[illegible] may not be true."

"No hope. She carries the morning paper down town with her when she leaves the house."

High and Dry.

"How did you pre Banque from [illegible]

"We [illegible] have to do such a painful thing, old man. We all to[illegible] and formed a new club."

How It's Done.

[illegible] Jo[illegible] but he [illegible] I wanted to borrow the [illegible] money and I'd like to speak to you." And he said, "[illegible] a word, lad, you want to borrow $5. Here it is!" And he handed it to me."

"You think he's generous, eh?"

"Well, what were you going to touch him for?"

"I was going to ask him for $10, but—"

"He knew it. Yes, he's pretty shrewd."

No Wonder.

I sang by [illegible] eyes,
The w[illegible] sad and wet,
My sweet[illegible] to [illegible]
The wa[illegible] sadder yet.

Natty.

Lady—Oh, [illegible]! Why's the matter with [illegible] poor husband?

Physician—I [illegible] sorry to [illegible] you, madam, that [illegible] brain is prematurely [illegible]. He [illegible] tried to pay my [illegible] in advance.

Just Women.

Him—I thou[illegible] you and Ethel had had a quarr[illegible]

Her—We[illegible] I hate her!

Him—But I [illegible] you kiss [illegible] other when [illegible] yesterday.

Her—Yes, b[illegible] that's a w[illegible] We don't speak.

Incriminating Evidence.

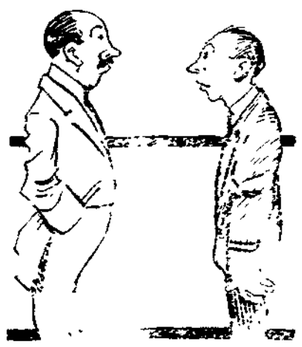

[illegible] Servant [illegible] Employer [illegible] why?

Servant—You wouldn't [illegible] you'd read 'em.

APPLETON

Mr. Bert Hoover of Newark spent Saturday and Sunday with his mother Mrs. B. G Hoover.

Mr. and Mrs. Lester Peters and daughters Pearl and Nina spent Saturday and Sunday at Centennial with friends.

Mr. and Mrs. John Edwards spent Tuesday with A. H. LaFefer

Mrs. Walter Jenkins and son of Columbus, Mr. and Mrs Charles Stough and two children Roy and Loyd were guests of A. L Totten and family Sunday

Mr Harley Combs was a Johnstown visitor Saturday.

Mrs. D Hatch spent from Friday until Sunday at Newark.

Mrs. James Totten and family of Utica spent a few days with her parents, Mr. and Mrs. Baker last week. Her husband coming Sunday, they returned home in the evening.

Charles Stough made several business trips to Johnstown and Croton during the past week for C. E. Stockberger.

The dance given Tuesday evening at the home of A. L Totten in honor of their house guest, Miss Margaret Walcott of Hunts, was largely attended by Mt Vernon friends. Music was furnished by Mr. Steinmeiz, Mr. Mossholder, Mr. Pollard and Mr. Totten. An enjoyable time was spent and midnight was scarcely a minute old when all departed wishing Mr. and Mrs. Totten much happiness in their new home into which they will soon be among their friends in Utica.

BLADENSBURG.

Mr. and Mrs. O. Ashcraft spent Sunday with Mr Leard Ashcraft and family.

Miss Iva Melick spent Saturday night and Sunday with Miss Flora Taylor.

Miss Gertha Nicholls visited her parents at Mt Zion Saturday night and Sunday.

Miss Opal Mercer entertained Miss Etta Crumrin and Messrs. Cary Cotrell and Clarence Harris Friday evening.

Born, to Mr. and Mrs. Fred Bumpus east of town, a daughter, March 31.

Mr. Major Hall and family returned to their home in Newark Sunday after spending a week with his father, Mr. A. G. Hall.

Jess Will Mercer of Martinsburg will move on the Houck farm, one mile east of town, this week.

Miss Tena Beckley was in Mt. Vernon Saturday.

The man who first advanced the theory that figures never lie evidently never saw a burlesque show.

A Reliable Remedy FOR CATARRH

Ely's Cream Balm is quickly absorbed. Gives Relief at Once.

It cleanses, soothes, heals and protects the diseased membrane resulting from Catarrh and drives away a Cold in the Head quickly. Restores the Senses of Taste and Smell. Full size 50 cts. at Druggists or by mail. Liquid Cream Balm for use in atomizers 75 cts. Ely Brothers, 56 Warren Street, New York.

LACO SYSTEM

"LACO SYSTEM" Clothes are designed to meet the wants of the man who wishes to dress well on a limited outlay. The materials are chosen for wear as well as for style and the tailoring so thorough that the clothes will keep their shape no matter how long worn.

WEAR NOW PAY LATER

Begin wearing your "LACO SYSTEM" Clothes right away. Pay for them in small sums when you get paid. If you are not ready, call now and look anyway, we will not urge you to buy.

BUY New Clothes NOW

CLOTHES FOR MEN

LACO SYSTEM SPECIAL $15

At this price we offer the serviceable all wool Blue Serge also fancy worsteds and swell cheviots in all the leading Spring shades. The coats have solid shape retaining fronts, new style lapel, and are lined with good quality mohair or serge. The pants and vests are cut on the newest lines and made to wear. Come in and see them.

The value will astonish you at $15

WEAR Now Pay LATER

OUTFITTERS TO THE WHOLE FAMILY
LARUS & ALTHEIMER CO
THE PEOPLES STORE
46 No. THIRD ST

NEWSPAPERARCHIVE®
NEWSPAPERARCHIVE®

One Pill One pill at bedtime. Brings morning relief from the headache, indigestion, nervousness, billiousness, due to constipation. If your doctor approves, why not use Ayer's Pills? Then seek this approval without delay. J. C. Ayer Co., Lowell, Mass.

Daddy's Bedtime Story—The Dog Which Went on Strike

Toby Going to Church

"WHAT does that mean, 'Went on strike,' daddy?" asked Evelyn.

"It means refused to work any longer," answered daddy.

"But dogs don't work, daddy," said Jack.

"The dog in this story did," said daddy. "He was what was known as a turnspit dog. In olden times people used to keep a certain kind of dog with long, thick body and little, short legs to run or walk up and down on a wheel which was so arranged that it turned a spit or piece of iron on which meat was placed in front of a fire. In that way the meat was turned all the time so that it roasted evenly on all sides. People thought a great deal of their turnspit dogs.

"There was a clergyman who owned a fine turnspit dog named Toby. He was a good, faithful dog, who worked hard all week, especially on Saturdays, when the beef was roasted to be eaten cold on Sunday. The dog was a pet of his master and used to follow the clergyman about wherever he went. One day he even followed him into the pulpit. But that made the congregation laugh, so that the minister had to have the dog taken out. The next Sunday he had Toby locked into a small shed, but the dog squeezed his way out through a window and went to church and into the pulpit again.

"The following Sunday Toby was locked up in a place from which he could not possibly get out, and, in spite of all his barking and howling, he was kept locked up until his master had returned from church. Then he was let out, and he seemed overjoyed to see the minister again.

"All the following week until Saturday Toby worked hard at the turnspit, walking up and down the wheel, turning the meat until it was done. Nothing happened to make any one think anything was wrong, but on Saturday when it was time for Toby to turn the spit to roast the meat for the Sunday dinner no Toby was to be found. Hunt high and low, indoors and out, search as hard as they could, no trace could they find of Toby. It seemed as though the dog had met with an accident or had been stolen.

"On Sunday morning Toby's master went, as usual, to the church to preach. He was sad, for he missed the little dog. But you may imagine his surprise when he entered the pulpit to find Toby's bright little eyes shining at him from the floor. Toby's tail wagged when the clergyman entered the pulpit, but Toby made no sound, for he seemed to know that if he wished to remain there he must be very quiet. And he was permitted to stay there, for the congregation could not see him. Every Sunday after that Toby went with his master to church, but he never again refused to turn the spit on Saturday."

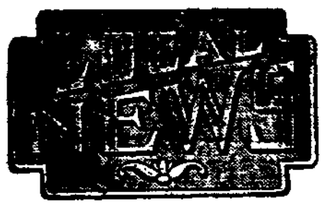

MASONIC CALENDAR.

Acme Lodge.
Acme Lodge, F. & A. M., Thursday evening, April 13, at 7:30. Regular.

Bigelow Council.
Stated assembly of Bigelow Council, R. and S. M. Regular. Wednesday, April 5, 7 p. m.

Newark Lodge.
Newark Lodge, No. 97, F. & A. M. Regular. Friday, April 7. 7:30 p.m.

Warren Chapter, No. 6, R. A. M.
Special convocation Monday, April 24, p. m. Conferring degrees and balloting. Stated convocation Monday, May 1.

Umbrellas re-covered and repaired at Parkison's, Elmwood Court. w

The Hord Sanitorium at Coshocton, O., have a guaranteed cure for the Liquor and Drug Addictions. Write for their (No Cure, No Pay) proposition. 2:13-tf

"Always on the job." White's taxicabs. Immediate service. Both phones. 2-21tf

Dr. A. V. Davis, Dentist.
Teeth extracted without pain. Office 47-C S. Third street, first floor. 'Phone 389. 10-21tf

It saves the woman—Buy a Yost Motor Washer. Elliott Hdwe. Co. 4-3-tf

Great values at Gleichauf's Warehouse Removal Sale. 16dtf

You'll always find White's "always on the job" taxicabs at Kuster & Co's restaurant. Both phones, No. 2. 2-25-tf

Visit Gleichauf's Warehouse Removal Sale. 16dtf

The Wheel You Want.
If it is easy-running, durability and beauty you want in your next bicycle, we have it: come in and let us show you our line. The other fellow was pleased—you will be, too. Applegate Bros., 17 North Fourth street. 4-7

The U. S. Cash Grocery
Now located at 63 S. Williams St., will be temporarily located in the store room formerly occupied by P. W. Brubaker's feed store, on State street, after Wednesday, April 5th, pending completion of New Moser room now under course of construction on West Main street. F. J. Umstot, Prop. 4d2

Why do so many drink Chalybeate Spring Water? There is a reason. Phone for a sample. Office 47-C South Third street. Phone 389.

Seward Plumbing Co.
Our telephone number has been changed. Call Citizens' Phone 5711 White, when in need of good plumbing. 3d6

Announce Birth.
Mr. and Mrs Charles Deardurff of 517 Kibler avenue, announce the birth of a nine-pound daughter.

Twenty Candidates.
Secretary Fred C Boyer of Newark Lodge, No. 1, A. O. of A., says that twenty candidates are to be received at the regular meeting in the new hall, next Sunday, April 9.

Birth Announcement.
Born, to Mr. and Mrs. S. T. French of Curtis avenue, Tuesday morning, a ten-pound daughter.

Juvenile Aid.
The Juvenile Aid Society will meet in the library room of the court house Thursday evening at 7:30.

Operation Necessary.
It has become necessary for J. P. Gaines to return to Columbus to undergo another operation for facial neuralgia.

Salem Aid Society.
The Salem Aid Society will meet with Miss Kate Kammerer, of West Church street, Thursday afternoon at 2 o'clock.

The Whatsoever Circle.
The Whatsoever Circle of The King's Daughters will meet Thursday, April 6, at their rooms in the Lansing Block.

Board of Managers.
The board of managers of the City Hospital will hold the regular monthly meeting Thursday afternoon at 2:30 at the hospital in Wyoming street.

Purchased Fine Percheron.
John Painter of Irvine, Pa., today purchased from Bert Yost of Thornville, a fine two-year-old Percheron stallion, which he will ship to his home this evening.

Royal and Select Master's Degree.
The degree of Royal and Select Master will be conferred at the stated assembly of Bigelow Council, R. & S. M., this evening. A full attendance of the members is desired.

Easter Basket Sale.
The Misses Mosteller have at their Arts and Crafts Shop, 120 Elmwood avenue, a large collection of baskets from Pasadena, Cal., Easter cards and many other things appropriate for Easter gifts. 5-8

Remains Will Arrive Thursday.
The remains of the late Frank P. Kennedy will arrive from Baltimore, Md., Thursday morning at 7:20 o'clock, but the funeral arrangements will not be completed until after the arrival of Mrs. Kennedy, who will accompany the remains.

Newark Trust Depositors, Notice.
Mr. F. P. Kennedy's funeral will take place Friday morning, April 7. The Newark Trust ba... will remain closed Friday morning, opening for business that day at noon. 5d2x

If you want your fence to give long years of service, use the LOCUST or RED CEDAR fence posts in its construction. For sale by The P. Smith Sons Lumber Co. 5d5,w1

For spraying materials and instructions call Cherry Hill Fruit Farm. Hanover Exchange. Cherry Hill Fruit Farm, Toboso, O. 5d9

Notice to the Public.
Beware of unknown men calling at your homes for umbrellas to be repaired. Be on the safe side and bring your umbrellas to the Newark Modern Repair Co., 79 East Main street, for repairing and recovering. Work guaranteed. 5d1

Discovered in Time.
Chief Bausch was notified last evening that there was smoke issuing from the work shop in the rear of Mrs. Mayberry's millinery store on North Third street. He investigated and found that an electric iron used for pressing had been left with the current turned on and had gotten red hot, charring the wood about it. It was a lucky discovery.

Miss Helen Atwell
Will sing "Carrissima" Thursday afternoon and evening at "The Mazda." 1x

Women's Foreign Missionary Society
The Woman's Foreign Missionary Society of the First M. E. church will meet at the parsonage Thursday afternoon at 2:30.

Missionary Society.
The Woman's Foreign Missionary Society of White chapel will hold its regular monthly meeting at White chapel Thursday, April 6.

Accepts Toledo Position.
Miss Hanna Lake, formerly employed by the Newark Bargain Shoe Co., left today to accept a position with Adaugh & Co. of Toledo, O.

At Fifth Street Baptist Church.
At the prayer meeting tonight there will be several of the ministers from the retreat at Granville to take part in the platform service. Miss Una Marshal will sing. Service starts at 7:15.

Returns From Funeral.
C. F. Fells of the engineering department of the Holophane company, has returned from Cincinnati, where he was called to attend the funeral of his father, who died there last Thursday.

Retreat at St. Francis de Sales.
The retreat for the men of St. Francis de Sales and the Blessed Sacrament churches will open tonight in the first named church at 7:30 o'clock. Rev. Dr. Kearney of the order of St. Dominic, will conduct the services. The exercises will also be held Thursday and Friday evenings.

Go To Manila.
Major T. D. Keleher of the U. S. army and Miss Dorothy Keleher sail from San Francisco today on the army transport Sherman for Manila, where Major Keleher will be stationed for two years. This is his third trip to Manila. Miss Keleher has been attending Trinity College at Washington, D. C. A. C. F. Keleher, assistant general sales manager of the Holophane company of this city, is a son of Major Keleher.

Glee Club Concert.
The Ohio State University Glee and Mandolin Club will give a concert in this city at the High School auditorium Friday evening, April 14, for the benefit of the United Sunday Schools Athletic Association. Seats will be reserved one week in advance at the Y. M. C. A. office. Admission 25 and 50 cents. This splendid organization of musicians should be heard by all Newark music lovers and no doubt the University boys will be greeted by a crowded house.

ABE MARTIN SAYS:

A country preacher allus shines like a trained seal.

Big, soft, broad rimmed black hat er still pop'lar with Indians an' celio players.

DICTIONARIES.
Dictionaries are like watches—the worst is better than none, and the best cannot be expected to go quite true.—Samuel Johnson.

Quarter Century Ago

(From Advocate, April 5, 1886.)

Mr John Everts, machinist at Scheidler's shop, is the father of an 11-pound boy

Mr Daniel Hayes, who is employed at the Star Glass Works, while on his way home, fell and injured his leg.

Judge Hunter received the sad news from Cadiz of the death of his father.

Miss Irene Banton has resigned her position as teacher of stenography in Hudson College of Shorthand, Columbus.

Fifty Years Ago Today. April 5.

The United States took possession of the steamers Baltic and Atlantic of the Collins line and the Illinois of Vanderbilt's New York and Havre line for war purposes. Commodore Vanderbilt declared that everything he owned was at the service of the government.

Twenty-five Years Ago Today.

Knights of Labor rescinded the order of March 31 for strikers on the Missouri Pacific to resume work because the road refused to take back all strikers.

Knights of Labor of Lynn, Mass., won their contention with Keen Bros. after a two weeks' strike.

Clergyman's Son Cured of Tuberculosis

To neglect a cold, bronchitis, lung trouble or Consumption is dangerous. We all know how prone people are to deny they have Consumption. It is a flattering disease, and the sufferer is filled with bright hopes of improvement. Call consumption by its own dread name—and then—take Eckman's Alterative, because it is effective in Tuberculosis. No one need doubt about it—there is plenty of evidence from live witnesses. Investigate the following—

Amenia, N. Y.

Gentlemen—Prior to Feb., 1905, I was located in Rochester, N. Y., suffering with LaGrippe, which developed into Tuberculosis. My physician gave me one month to live. I was having terrible night sweats and mid-day chills and losing flesh rapidly, having gone from 155 to 135 lbs. I coughed and raised continually and became so weak that walking a few feet exhausted me. On my return home, my regular physician gave me little encouragement. My father, who is a clergyman, heard of Eckman's Alterative and induced me to take it. The night sweats and chills disappeared, my cough became easier and gradually diminished and in a few days I developed an appetite, the first in months. I am now in perfect health, back to 155 lbs. I feel certain that I owe my life to Eckman's Alterative.

(Signed) E. H. COWLES.

Gentlemen: "I cannot find words to express my appreciation of what your remedy has done for my son. It changed despair into hope within two weeks after he began taking it, and without any doubt in my mind, it saved his life.

I wish to add my endorsement to every word of his testimonial."

(Signed) REV. J. J. COWLES, Pastor Presbyterian Church.

Eckman's Alterative cures Bronchitis, Asthma, Hay Fever, Throat and Lung Affections. Ask for booklet of cured cases and write to the Eckman Laboratory, Philadelphia, Pa., for additional evidence. For Sale by all leading druggists and Eckman & Son, druggists, Newark, O.

TORMENTOR OF PRESIDENTS NOW BOURNE'S TITLE

Senator Jonathan Bourne, of Oregon.

Senator Jonathan Bourne, of Oregon, carefully hitched his toga around his shoulders the other day, took a firm grip on his whip and started upon his usual stunt of teasing the President. He not only took a jab at the present incumbent, but went back into history and gratuitously handed a life-size wallop to the Colonel—former President Roosevelt. He said both men used federal patronage in currying political favor. Nobody disputed him.

It is much easier to brag about our ancestors than to do things ourselves.

The people who marry for excitement deserve all that's coming to them.

SEVEN YEARS OF MISERY

All Relieved by Lydia E. Pinkham's Vegetable Compound.

Sikeston, Mo.—"For seven years I suffered everything. I was in bed for four or five days at a time every month, and so weak I could hardly walk. I cramped and had backache and headache, and was so nervous and weak that I dreaded to see anyone or have anyone move in the room. The doctors gave me medicine to ease me at those times, and said that I ought to have an operation. I would not listen to that, and when a friend of my husband told him about Lydia E. Pinkham's Vegetable Compound and what it had done for his wife, I was willing to take it. Now I look the picture of health and feel like it, too. I can do my own housework, hoe my garden, and milk a cow. I can entertain company and enjoy them. I can visit when I choose, and walk as far as any ordinary woman, any day in the month. I wish I could talk to every suffering woman and girl."—Mrs. DEMA BETHUNE, Sikeston, Mo.

The most successful remedy in this country for the cure of all forms of female complaints is Lydia E. Pinkham's Vegetable Compound.

It is more widely and successfully used than any other remedy. It has cured thousands of women who have been troubled with displacements, inflammation, ulceration, fibroid tumors, irregularities, periodic pains, backache, that bearing down feeling, indigestion, and nervous prostration, after all other means had failed. Why don't you try it?

Classified Advertising

3 lines, 3 times, 25c. Results

WANTED.

Work on farm. Inquire at 430 Beech St. 5d3

Work on farm. Inquire 430 Beech St. 5d3t

Position as clerk in grocery store, 4 months' experience; aged 24, married. Salary desired, $6 per week and groceries at cost. Can furnish references. Address Box 127, care Advocate 5d3x

Boarders and roomers. Close to B. & O. shops and Heisey Glass factory. 27 Wing St. 3d3t*

A second-hand bicycle, must be in good condition. Call Bell phone 825-W. 3d3t

Everybody to try Bigbee for plumbing work. New phone 4262-West, shop rear 176 Hudson Ave. 3-25dtf

To rent a modern and up to date dwelling house of six or seven rooms, either in the west or north part of the city. Write me what you have. Address R. E. Boothe, Norwalk, O., or care Jackson Hotel, Newark. 3-21dtf

Your clock to repair. Called for and delivered. Send postal. F. A. Loar, 49 Franklin St., City. 17d1mo

You to try our vegetable and flower seek in bulk or package. The Arcade Florist. 4-1tf

Your carriages, delivery wagons and automobiles to rebuild, re-rubber and paint. Orders for new work promptly filled. Phone 6321-White. J. W. Thompson, 23 E. Railroad St. 2-18dtf

WANTED—MALE HELP.

Good live boy. Must be over 16 years of age and willing to work. Apply at office Holophane Glass Co. 4d3t

Men to learn the barber trade. Positions waiting. In addition to good salary, commission and tips amount to more than most men earn. Our copyrighted charts and diagrams with free practice saves years. Catalogue mailed free. Moler Barber College, Cincinnati, O. 4-1d9t*

One repair man, 2 tinners, 2 slaters wanted. None but first class men need apply. Good wages, 8 hours per day. Write J. L. McCoy or J. W. Blacksten, foreman, 1235 North High St., Columbus, O. 3-31d6t*

Boy at Licking Laundry. 3-31dtf

25 Railway Mail Clerks Wanted, average salary $1100. Alternate weeks off with full pay. Preparation free for coming Newark examinations. Franklin Institute, Dept. 278-E., Rochester, N. Y. 3-13d1mo*

WANTED—FEMALE HELP.

Girl for general housework. References required. Mrs. H. L. Maddox, 177 West Church St. 3d3t

Kitchen help at the Ludlow. Call at once. 3d3t

Wanted two ladies for order department; salary $9 per week. Persons already employed will please not apply. Address G. N., care Newark Advocate. 3d3t*

Ladies to learn hair dressing with the Hermann permanent wave. Patent process transforming straight hair into naturally wavy. Manicuring, facial massage, electrolysis and chiropody taught. Our manual of charts and diagrams with free clinic saves time. Catalogue free. Moler College, Cincinnati, Ohio. 4-1d9t*

HELP WANTED.

Any intelligent person may earn steady income corresponding for newspapers. Experience unnecessary. Address Press Correspondents' Bureau, Washington, D. C. 3-9d1mo*

MISCELLANEOUS.

Horcher's club dance at Shamp's hall, East End, Thursday night, April 6th, instead of May Flower Hall. Scholars and friends invited. No objectionable character admitted. 3d3t

Try our Silver Farina Breakfast food, a teaspoon in every package; also old-fashioned dry corn. Try it. Hugh Ellis, 24 W. Church St. 3-1dtf

ATTENTION LADIES.

Ladies' fashionable hair dressing, combing made up first class, all styles of hair goods, switches, puffs, transformations. Work called for and delivered. Phone 7702-Red Cr. Residence 55 Brennan St. Mrs. David Johnson. All work guaranteed. 3d3t*

POSITIONS WANTED.

Perhaps you can't secure just the kind of employment in this city you desire. A "Position Wanted" ad in this paper and 99 other daily papers in Indiana, Illinois and Ohio will get what you want. $2.50 per line each insertion. Austill Advertising Syndicate, Elwood, Indiana. Write for list of papers.

It Is Better to Go to MITCHELL & MIRACLE For CLEANING AND DYEING Than Wish You Had
152 EAST MAIN ST.
Phones: 3832-Red. — 147.

No, Maude, dear; there is no more similarity between a rooster and a crocus that there is between a crow and a caucus.

It doesn't take a dressmaker to ruffle a woman's temper.

FOR SALE—MISCELLANEOUS.

Must sell two Gary lots. Opportunity. Blumenthal, Indiana Harbor, Ind. 1t

Grocery, Saloon or Shoe Store. 1321 Lafayette, Ft. Wayne, Ind. 5d1

News stand, tobacco, confectionery, laundry agency, etc. K. D. Shock, Utica, O 5d3x

Suits With style. Hats that harmonize. A deposit will hold for later delivery. Longs, in RKD. 5d2w1

Economy Wall Paper Co., 795 Union St., sells border by the roll. Splendid line of papers 5d6x

Good surrey, nearly new. Price reasonable for quick sale. Also Jersey cow. Ira Showman, Granville Heath phone 1926 5d2w1

A nice 3-year-old colt, sound and easy broke. Price reasonable. Enquire 212 South Fifth St 5d3x

J. M. Browne Son's grocery stock and fixtures for sale at once. Appraised at $5600. Established business, good trade. Daniel Altshool, receiver, is accepting bids. Be quick. 4-4dtf

Cheap one running gear for spring wagon. Inquire Standard Oil Co., Stanberry St. 4d3t

Edison Home Graphophone, good as new; with horn and crane; with 30 records. Cheap. Phone 7391-White. 4d3t*

Large barn, lot of boards and wire fence; also chestnut posts. F. C. Evans, 122 East Main St. 4-4dtf

Special, for one week only, we will sell Hershey's Cocoa, 25c size, for 19c. Hugh Ellis, 24 W. Church St. 3-24dtf

Car load of Western recleaned seed oats. Inquire of C. S. Brown & Co., 42 South Second St. 3-11d1mo

"Shady Nook" lawn seed. Phone your orders. Both phones. Osburn and Kerr, Indiana St. 2-17dtf

Car of good yellow ear corn Enquire C. S. Brown, 42 S. Second St. 1-15dtf

FOR SALE—POULTRY, EGGS, ETC.

Eggs for Hatching and Baby Chicks. From the finest pure bred stock of Rose Comb Rhode Island Reds, Barred Plymouth Rocks, White Plymouth Rocks, Single Comb Buff Orpingtons, Brown and White Leghorns. Amherst Poultry Yards, corner East Main and O'Bannon Ave. Bell 'Phone 575. 5d3

Incubators and Brooders, the best made. Order at once. I have them in stock. R. E. Clark, 135 Valandingham St. 3d6t*

Thoroughbred Buff Plymouth Rock eggs. Nugget strain, $1.00 for 15; $4.50 per 100. Cal 10. B. Young, Farmer Line, 43. 3-22w&s8t

"Crystal" White Wyandotte and S. C. Black Minorca (Northrup Strain) pure stock. Now booking orders for eggs. Phone 2961-West. Hughes & Hughes, 218 Woods Ave. 3-10d1mo

FOR SALE—HORSES, CATTLE, ETC.

Bay more, broke to stand without tying; have no further use for her. Will sell cheap. Inquire 27 12th St. 4d3t*

Sorrel horse, 10 years old. Works anywhere. Weight 1150. Call or address Ira J. Beaver, Hebron, O., Phone 1044. 3d3t*

PUBLIC SALE

At Jo. Wright's farm, three miles north of Perryton, Tuesday, April 11. Driving horses, draft horses, mares and fresh Jersey cows. 5d3x

FOR SALE OR TRADE.

If you want to Sell or Trade anything, a want ad in this paper and 99 others in Indiana, Illinois and Ohio will find your party. It will only cost you $2.50 per line of 6 words, write us for list of papers. Austill Advertising Syndicate, Elwood, Indiana.

Reports from Ashland state that drilling for gas continues with good results in the field south of Ashland. The latest strike is reported from Mifflin township, where the Logan Natural Gas & Fuel Company has just drilled another big well. It is said to have a capacity of five million cubic feet of gas a day. It is located on the George Applegate farm, about a half mile east of the town of Mifflin.—Mansfield News.

Accidents will happen, but the best-regulated families keep Dr. Thomas' Eclectric Oil for such emergencies. It subdues the pain and heals the hurts.

BLISS COLLEGE
Offers a high grade business training, with an English education, at least possible cost, in the shortest time consistent with thoroughness.
18 1-2 S. 3rd St. Phone 1022.

A VILLAGE WAR WAGED

The residents who loved the old ways and the ones who aspired to the new, waged a gentle war while Calliope Marsh, the feminine wit of the village, looked on and talked, "Friendship Village," by Zona Gale, is a story you want. Now fifty cents at "Get the Habit", Norton's Book Store.

FOR RENT.

Two rooms, pantry, large closet and garden. Inquire 76 East Locust 5d3x

Floor space in store, centrally located, suitable for small business or office. Address Box 7371, care Advocate. 3d3x

Three or four furnished rooms for light housekeeping. Private entrance. 209 Elmwood Ave. 4d3t

Double six room modern house, 254 Elmwood Ave. Inquire Jones & Braddock, Room 701 Trust Bldg Cit. phone 1613. 4d3t

House on Wallace St Enquire of Dr. S. D. McClure, 124 W. Main St., Newark, Ohio. 2d3t*

Two furnished or unfurnished rooms with bath and gas, 240 W. Church St Cit. phone 3862-Red. 5d3t

Singly or together, two store rooms, No. 32 and 34 South Third St. Telephone No. 5, Kibler & Kibler. 1d6t

Nicely furnished front room for man and wife, or one or two gentlemen. With bath and all conveniences. 105 W. Church St. 3-31d1mo

Hotel for rent in a thriving village near the city of Newark, Ohio. House new and in first class condition. Address T. B. C., care Advocate, Newark, Ohio. 31d6t*

April 1st, seven room house with bath; well located. Inquire E. S. Randolph, 707 Trust Bldg. 3-27dtf

FOR SALE—REAL ESTATE.

9-room house; rents for $20; will sel for $100 cash, balance in payments. F. H. Keenan, at Wyeth's Bicycle Store, or New 'Phone 3262 White. 3-24tf

Six-room house on Buena Vista street. Strictly modern. Inquire 217 Buena Vista. 'Phone 4631 Ruby. 5d3x

75 acres, good location, handy to school, church, electric line, market; 9-r. house, barn, outbuildings, abundance of fruit, plenty of water. Address D. D. Bevard, 409 E. Main St., Crestline, O. 5d1;w3x

7-room house, bath, gas and electric light, cement cellar and laundry, fine chicken house and lot, cement walks—an ideal location. On paved street and city and Granville car line. Will sacrifice if sold soon. Inquire 625 West Main. 5d3

Two modern houses, Union St., one on Wehrle Ave., (double), one at 88 Pine St., one double, 92 Pine St., one 12-room modern house, 37 Granville St., $5000, one double house North end, $2800, one house N. Tenth St., one lot Seroco Ave. Wm. Kellenberger, No 9 Ankele Blk. Phone 1146 or 4162-Ruby. 4d6t*

Nice lot on Logan Ave., in Amherst addition, one block from street car line. Inquire at No. 60 North Fourth St. 3d3t*

230-acre farm, 5 miles from Newark. Lays well in good location. Two sets of buildings. A real bargain at $75.00 per acre. J. F. Moore & Son, Trust Bldg.

Car line property from 2 to 30 acres, 100 acres, 3 miles out, $6500, bargain. H. P. Montgomery, Granville, O. Phone 548. 3-6dtf

FOR SALE OR RENT.

6-room house and 4 acres of land in North Newark. Ideal chicken farm. 6-room house in West Newark. $100 cash. Balance like rent. J. R. Warner, 502 Trust Bldg. 3-10d1mo

FOR EXCHANGE.

House and lot in Columbus and diamond ring valued at $100 as part trade on small farm. Inquire 186 Moull St., after 6 p. m. 3d3t*

LOST.

Gold charm, with initials F. B. Lost in city Saturday. Call Cit. 'Phone 5941 Ruby. Liberal reward. 5d

French poodle dog. Answers to name of Buster. Reward if returned to S. Gallagher, Bijou theatre. 5d3

Small brass frame and door to automobile lamp. Return to Dr. Stedem, Trust Building. 5d3

Auto chain. Finder please return to Teuscher Barber shop. 3d3t

FOUND.

Bunch of keys on Fourth St. Owner may have same by calling at Advocate, identifying and paying for this ad. 3d

LEGAL NOTICE.

The State of Ohio, Licking County, Probate Court;
Laura Young, Plaintiff, vs. Emmett W. Young, Defendant.

The defendant, whose place of residence is unknown, will take notice that the plaintiff has filed her petition in the Probate Court of Licking County, Ohio, against the defendant, praying for a divorce, alimony and restoration of her maiden name of Laura Becklewarth, on the grounds of gross neglect of duty, extreme cruelty, and drunkenness. Said petition will be for hearing after six weeks from the 1st day of March, 1911.

SMYTHE & SMYTHE, Attys. for Plaintiff.
3-1wed6t

It is easier to take things as they come than to give them up as they go.

O. J. HAWKINS,
ARCHITECT, CONTRACTOR and BUILDER.
503 TRUST BLDG.
Office phone, 1326; Resid., 1496.

NEWSPAPER ARCHIVE®

OHIO BAPTISTS IN CONFERENCE AT GRANVILLE

Granville, April 5.—The Tuesday afternoon session of the Ministers' Conference at Granville was occupied by a unique service. It was in the interest of work in rural regions with a field organizer of the State Agricultural College at Columbus presenting the work of social service by the churches among the people, and pastors of country churches giving heart experiences of the difficulties, opportunities and triumphs connected with their work.

Mr. C. M. Searls, past master at Madison, O., a rural community, gave an interesting and exceedingly instructive presentation of rural conditions in the regions of northern Ohio, along the lake shore. Rev. W. S. Bradshaw, now pastor at Chillicothe, but for ten years pastor of several country churches near the Ohio river, gave an admirable address on the conditions of the rural church, and upon an urgent call from the secretary of the conference gave a brief account of his own experience in a weak country church which was transformed into a social force in all the surrounding region of country.

Professor Shailer Mathews, D. D., the dean of the Divinity school of the University of Chicago, gave a half-humorous account of his own experience in owning a barren farm in Maine and then followed with many sagacious and practical suggestions for the rural pastor.

Professor G. A. Bricker, the field organizer of agricultural institutes for the State University gave a very interesting account of his investigations among rural communities and suggested ways in which churches might render valuable social service to the rural communities.

A question hour was then conducted by Dr. H. P. Whidden of Dayton which brought out a multitude of practical suggestions, problems and experiences.

The evening session was a rich feast. The opening devotions were conducted by Rev. Howard Vernon of Linwood. A quartet from the choir and Mrs. Dr. Rohrer in a sweet solo added to the interest of the meeting and two great addresses were delivered. The first was by Professor Shailer Mathews of Chicago, with the subject, "The Contribution of the Baptist denomination to to the Modern World." This contribution he considered to be the ideas of individualism and democracy in religion and that of a regenerated church membership.

Dr. Washington Gladden of Columbus, whose reputation is worldwide then addressed the conference and the large audience gathered at the Baptist church auditorium on the so-called "Municipal Church." He explained this as being not a church under municipal direction with the mayor for preacher and policemen for ushers, but simply a union organization of the various churches in a city for the purpose of keeping in touch with and co-operating in the philanthropic charitable and reformatory work of the city.

The Wednesday sessions occupied only the day time closing in the afternoon. Most interesting subpects were discussed.

"The Pastor and the Labor Union," by Rev. C. M. Brodie of Delaware; "Intemperance and Gambling," Rev. R. E. Brown; "The Social Evil," by Rev. A. E. Isaac, Columbus; "The Summer Assembly," F. E. Brininstool, Mt. Vernon; "How the Pastor May Aid the Civil Government," Rev. A. S. Gregg, Cleveland.

GREAT GOOD

Being Done by Building and Loan Associations—By the Ad. Writer of the Buckeye State Building and Loan Company, Rankin Building, 22 West Gay Street, Columbus, O.

SECOND. They are home builders and the makers of happy families. The nation is but an aggregate of many families. Whatever helps the family helps the government. Whatever hurts the family hurts the commonwealth. Legislators, knowing these facts, frame laws to encourage such beneficent institutions. The Buckeye helps four families a day to get homes. Its assets $4,500,000. Five per cent paid on time deposits.

COUNTY CONVENTION OF MODERN WOODMEN

For some time past the members of Cedar Camp, No. 4727, Modern Woodmen of America, have been making arrangements for a county convention to be held in Newark. The convention was held in the hall of Cedar Camp Wednesday, April 5, and every camp in the county was represented. The sessions are being largely attended by local Woodmen, as well as those from out of town, and there was an exemplification of degree work upon a class of candidates. During the meeting three delegates and three alternates are to be elected to the State Camp, which is to be held in Columbus during the first week in May. There are five camps of Woodmen in Licking county outside of Newark.

A single Honduras mahogany tree will sometimes realize $11,000 worth of boards.

Flower tea—a tea made of a very small orchid that has a perfume like vanilla—has made its way from Mauritius to New York.

JACKSONTOWN.

On Wednesday night, Miss Blanche Blade and Mr. Frank Stadden, two most estimable young people of our community, were united in marriage by Rev. J. R. Tibbles at the M. E. parsonage in Hebron. Mrs. Stadden is the daughter of Mr. and Mrs. William Blade, while the groom is a son of Mr. and Mrs. G. R. Stadden, of near Granville. The young couple will reside at present with their brother, Dean Stadden, the two brothers being engaged in farming the Stinson farm.

The high school will give another literary on Saturday night at the hall. An interesting program consisting of drills, recitrations, a piano duet by Miss Reba Jury and Master Clemant Frymute and a debate will be given.

The remains of Martin Kelly Pascha were brought from Berea, Ky., and buried in the Fairmount cemetery on Sunday. Mr. Pascha was a Baptist minister and married a Miss Guthrie, daughter of John Guthrie, who at that time lived on what is now known as the Jury farm, Mr. Guthrie being an elder in the Presbyterian church at Fairmount. The funeral party composed of the widow, Mrs. Pascha, and their sons, Theodore of Toledo, John of Atlanta, Ga., Martin Kelly of Britton, Conn., Mr. Orlando Scott and son Dwight of Marysville, and Mrs. C. H. Perry and daughter of Newark, stopped at the home of Mr. and Mrs. William Wallace for supper.

Mr. Andrew Beard and Mr. Owen Brown, who for a number of years have been trustees of the Fairmount cemetery, have resigned their office, and on Saturday the election of new officers took place. Messrs. T. C. Jury, for three years, and Mr. R. S. Campbell for two years, were elected, the board now consisting of the two named gentlemen and Mr. William Wallace.

The ladies aid society of the M. E. church were entertained on Wednesday by Mrs. B. M. Irwin.

Miss Rose of Newark was the guest Saturday and Sunday of Mr. and Mrs. T. Reid.

Mrs. W. V. Davis and daughter Willametta are spending this week with Superintendent and Mrs. Larason at the Boys Industrial Home, Lancaster, this being educational week at that institution.

Mr. Ambrose Lamp and daughter, Mable, of Newark, were guests Friday of Mrs. Kate Osburn and family. He was accompanied home by his daughter, Helen, who has been spending her spring vacation at the Osburn home.

T. C. Jury and family and Colonel Meredith and family took dinner Sunday with Benjamin Brownfield.

Mrs. John Meredith of Newark, Mrs. Clyde Osburn and children and Mrs. Oren Orr and daughter of Linnville, visited the latter part of the week with their parents, Mr. and Mrs. Geo. Tavnerr.

Rev. Robert Callaghan visited Sunday with A. B. Gray and family.

Misses Rebekah and Elizabeth Crist, and Mr. Sol Crist of Hebron attended the funeral of their aunt, Mrs. Lonas at Groveport on Sunday.

Mr. Davenport will hold a public sale at his home in Amsterdam on April 20. He contemplates moving to Newark in the near future.

Mr. and Mrs. William Lisle of Thornville visited Monday with Miss Rebekah and Elizabeth Crist.

The many friends of Mrs. Frank Roley will be sorry to learn that she is lying critically ill with pneumonia at her home in Newark. She is under the care care of Dr. W. J. Jackson.

Mrs. Martha Fulk entertained at her home east of Jacksontown on Sunday Mr. and Mrs. Bert Yost of Thornville, Joseph Fulk and wife of Newark, and E. V. Beard and family.

Walter Davis of Denison University is spending his spring vacation at his home west of town.

Mrs. John Henry Crist attended the golden wedding anniversary of her uncle and aunt, Mr. and Mrs. William Workman at White Cotage, Thursday.

MARK TWAIN ONCE SAID

"It is Spring Fever that causes the general unrest, lack of ambition and run-down condition which pervades the human system in the Spring of the year."

The sudden change from frigid to torrid weather occurs within a few weeks, especially in our nothern states.

No wonder pulmonary toubles—pneumonia, spring fever, and all such ailments are almost universal.

If people in this vicinity only knew the value of Vinol, our delicious cod liver and iron tonic (without oil) at this season of the year, we would not be able to get enough to supply the demand.

Vinol tones up the digestive organs, purifies and enriches the blood, promotes healthful sleep and a normal appetite

Old people, delicate children, rundown, overworked and tired women, those suffering from bronchitis, chronic coughs and colds, all derive great benefit from its use

Try a bottle of Vinol with the understanding that your money will be reurned if it does not help you. Frank D. Hall, druggist, Newark, O

NOTICE TO CONSUMERS OF NATURAL GAS

Commencing with the April, 1911, meter readings and until further notice, the rate charged for gas to domestic consumers will be twenty-five (25c) cents per thousand cubic feet, subject to a discount of two and one-half (2 1-2) cents per thousand cubic feet, if paid on or before the 10th of the month following that in which the gas is used.

THE NEWARK NATURAL GAS AND FUEL COMPANY.

March 10th, 1911. 3-10mwf18t

Harsh physics react, weaken the bowels, cause chronic constipation. Doan's Regulets operate easily, tone the stomach, cure constipation. 25c. Ask your druggist for them.

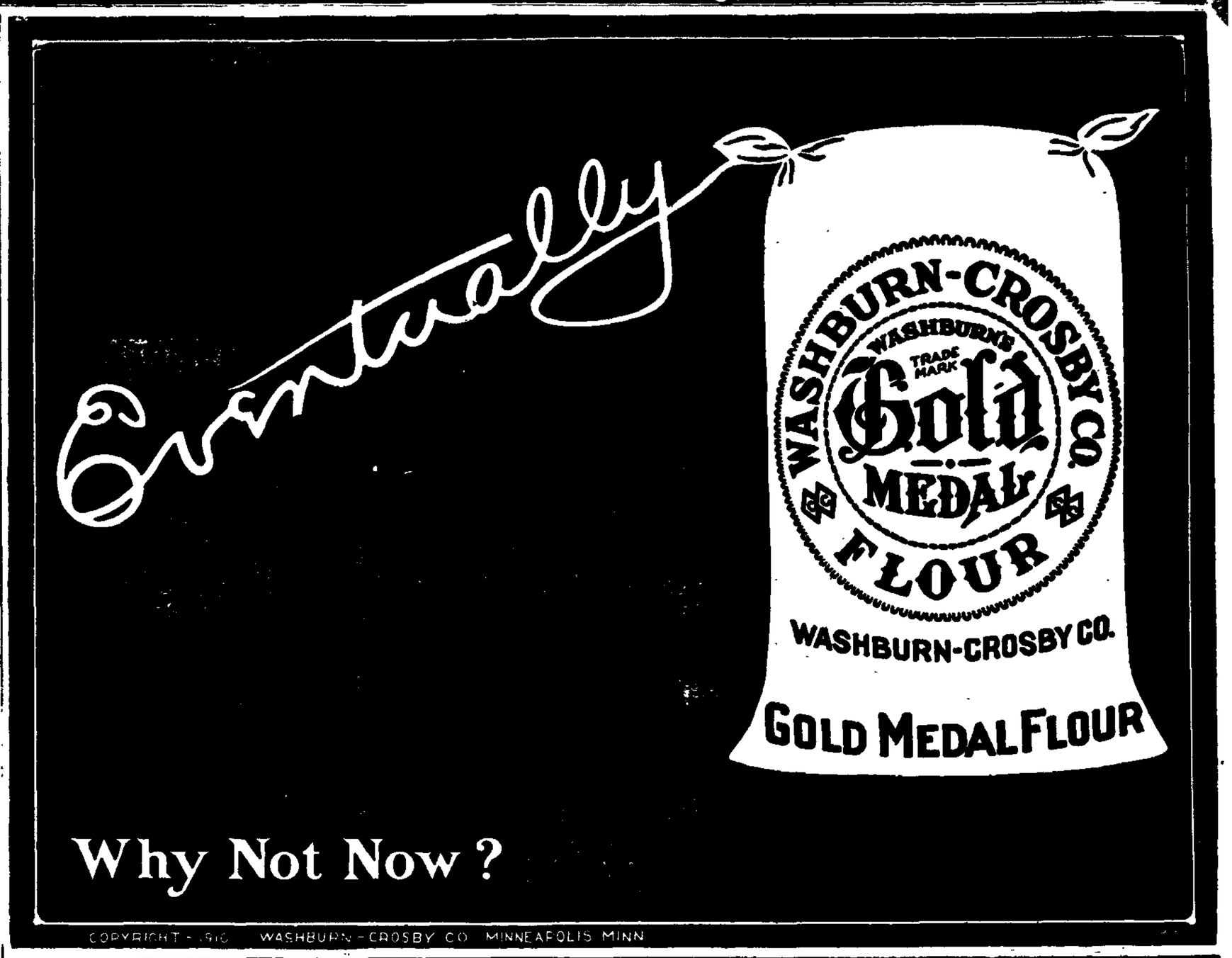

JUG RUN.

Deputy Sheriff Henry Rinehart took dinner with his cousin, Mr. R. A. Rinehart Friday.

Mrs. Walter Berry spent Friday night and Saturday with her parents, Mr. and Mrs. George Rine.

Mr. and Mrs. Charles Oxley returned to their home in Coshocton Sunday, having spent two weeks with their father, Mr George Oxley.

Mr. and Mrs. Jay Frampton and daughter Doris spent Saturday night and Sunday with their parents, Mr. and Mrs. I. K. Frampton of Perryton.

Mr. R. A. Rinehart made a business trip to Cooperdale Saturday.

Mrs. Martha Green and Mrs George Hughes spent Sunday with Mrs. French Melick

Mr. Perry Rine was the guest of Mr. and Mrs. Walter Berry Saturday night.

Miss Lena Menck spent Saturday night with Miss Hallie Hughes.

Miss Anna Van Winkle after spending a week with her parents, returned to school in Newark Monday.

Mr. Allen Robison and daughter, Mollie, spent Saturday night with Mr. and Mrs. Harry Hall.

Mr. and Mrs Thomas McKee and children spent Sunday with relatives at Mt. Pleasant

Mr. and Mrs Frampton and daughter Doris called on Mr and Mrs E. D. Rinehart Friday evening.

THE BUCKEYE STATE DETECTIVE AGENCY

Handles all kinds of legitimate business. Divorce cases. Both male and female operators. Prices reasonable. Good references as to ability.

458 W. Sixth Ave., Columbus, O.

Just by the Way

"WHEN you say a man spends money like a lord," says the Boarding House Philosopher, "you intimate that the money is furnished by American wife.

Wanted to Be Sure.

Guest—Everybody tips you, eh? Waiter—Oh, yes, sir!

Guest—Then you've got all you need today, I guess. Thank you

From Tennyson.

[illegible]

Entirely Unsexed.

[illegible]

High and Dry.

[illegible]

How It's Done.

[illegible]

want to borrow $5. Here it is!" And he handed it to me.

"You think he's generous, eh? Well, what were you going to touch him for?"

"I was going to ask him for $10, but—"

"He knew it. Yes, he's pretty shrewd."

No Wonder.

[illegible]

Nutty.

Lady—Oh, doctor! What's the matter with [illegible] poor husband? Physician—I'm sorry to tell you, madam, that his brain is practically affected. He wanted to pay his bill in advance.

Just Women.

Him—I thought you and Ethel had had a quarrel. Her—We did. I hate her! Him—But I saw you kiss each other when [illegible] Her—Yes, but that's a way we have of speak

Incriminating Evidence.

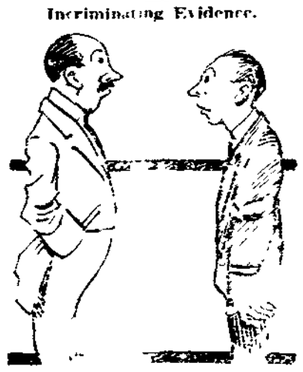

[illegible]

APPLETON

Mr. Bert Hoover of Newark spent Saturday and Sunday with his mother Mrs. B. G Hoover.

Mr. and Mrs. Lester Peters and daughters Pearl and Nina spent Saturday and Sunday at Centennial with friends.

Mr. and Mrs John Edwards spent Tuesday with A. H. LaFefer.

Mrs. Walter Jenkins and son of Columbus Mr and Mrs Charles Stough and two children Roy and Loyd were guests of A. L. Totten and family Sunday

Mr Harley Combs was a Johnstown visitor Saturday

Mrs D. Hatch spent from Friday until Sunday at Newark.

Mrs. James Totten and family of Utica spent a few days with her parents, Mr and Mrs. Baker last week. Her husband coming Sunday, they returned home in the evening.

Charles Stough made several business trips to Johnstown and Croton during the past week for C. E. Stockberger.

The dance given Tuesday evening at the home of A. L. Totten in honor of their house guest, Miss Margaret Walcott of Hunts, was largely attended by Mt Vernon friends Music was furnished by Mr Steinmetz, Mr. Mossholder, Mr Pollard and Mr. Totten. An enjoyable time was spent and midnight was scarcely a minute old when all departed wishing Mr. and Mrs. Totten much happiness in their new home into which they will soon be among their friends in Utica.

BLADENSBURG.

Mr. and Mrs. O. Ashcraft spent Sunday with Mr. Leard Ashcraft and family.

Miss Iva Melick spent Saturday night and Sunday with Miss Flora Taylor.

Miss Gertha Nicholls visited her parents at Mt. Zion Saturday night and Sunday.

Miss Opal Mercer entertained Miss Etta Crumrin and Messrs. Cary Cotrell and Clarence Harris Friday evening.

Born, to Mr and Mrs. Fred Bumpus east of town, a daughter, March 31.

Mr. Major Hall and family returned to their home in Newark Sunday after spending a week with his father, Mr. A G Hall.

Jess Will Mercer of Martinsburg will move on the Houck farm, one mile east of town, this week.

Miss Tena Beckley was in Mt. Vernon Saturday.

The man who first advanced the theory that figures never lie evidently never saw a burlesque show.

A Reliable Remedy FOR CATARRH

Ely's Cream Balm is quickly absorbed. Gives Relief at Once.

It cleanses, soothes, heals and protects the diseased membrane resulting from Catarrh and drives away a Cold in the Head quickly. Restores the Senses of Taste and Smell. Full size 50 cts. at Druggists or by mail. Liquid Cream Balm for use in atomizers 75 cts. Ely Brothers, 56 Warren Street, New York.

Big G Reduced Golden and Compound

A safe and simple remedy for Bronchitis, Catarrh, Hay Fever Inflammations, irritations, ulcerations of all mucous membranes or linings of the nose, throat, stomach or urinary organs.

AT DRUGGISTS $1

Why not cure yourself

Trouble with each bottle or mailed on request.

The Evans Chemical Co. Cincinnati, Ohio. U.S.A.

LACO SYSTEM

"LACO SYSTEM" Clothes are designed to meet the wants of the man who wishes to dress well on a limited outlay. The materials are chosen for wear as well as for style and the tailoring so thorough that the clothes will keep their shape no matter how long worn.

WEAR NOW PAY LATER

Begin wearing your "LACO SYSTEM" Clothes right away. Pay for them in small sums when you get paid. If you are not ready, call now and look anyway, we will not urge you to buy.

BUY New Clothes NOW

CLOTHES FOR MEN

LACO SYSTEM SPECIAL $15

At this price we offer the serviceable all wool Blue Serge also fancy worsteds and swell cheviots in all the leading Spring shades. The coats have solid shape retaining fronts, new style lapel, and are lined with good quality mohair or serge. The pants and vests are cut on the newest lines and made to wear. Come in and see them.

The value will astonish you at $15

WEAR Now Pay LATER

OUTFITTERS TO THE WHOLE FAMILY

LARUS-ALTHEIMER CO. THE PEOPLES STORE

46 No. THIRD ST

NEWSPAPER ARCHIVE®